

STAFF REPORT
(One-Step Final Plat)

CASE NUMBER: S/D 99-66 - EVERGREEN 2ND ADDITION

OWNER/APPLICANT: Socora Village Company, 104 S. Broadway, Suite 200, Wichita, KS 67202

SURVEYOR/ENGINEER: Professional Engineering Consultants, P.A., Attn: Gary Wiley, 303 S. Topeka, Wichita, KS 67202

LOCATION: West of Maize, South of 29th St. North

SITE SIZE: 2.1 acres

NUMBER OF LOTS

Residential:	6
Office:	
Commercial:	
Industrial:	
Total:	6

MINIMUM LOT AREA: 10,000 sq. ft.

CURRENT ZONING: SF-20, Single-Family Residential

PROPOSED ZONING: SF-6, Single-Family Residential

VICINITY MAP

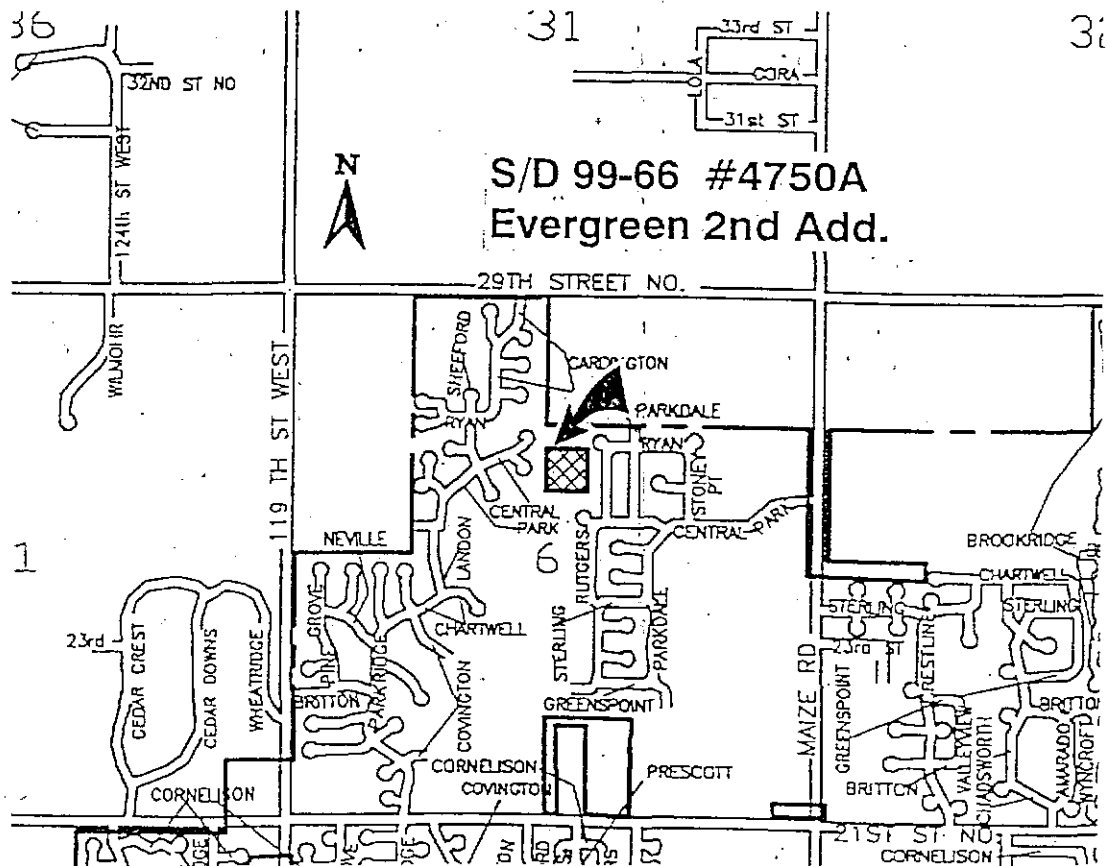

Note: This site is located in the County adjoining Wichita's city limits and a request for annexation shall be submitted. The site is currently zoned SF-20, Single-Family residential and will be converted to SF-6, Single-Family Residential upon annexation. Access to the site will be through the Evergreen Addition.

STAFF COMMENTS:

- A. As this site is adjacent to Wichita's city limits, the applicant needs to request annexation to the City of Wichita. Prior to this plat being scheduled for City Council review, annexation of the property will need to be completed in order to allow for the lot sizes being platted.
- B. City Engineering needs to comment on the need for any guarantees or easements.
- C. If improvements are guaranteed by petition, a notarized certificate listing the petitions shall be submitted to the Planning department for recording.
- D. City Engineering needs to comment on the status of the applicant's drainage plan.
- E. The applicant shall submit a covenant which provides for four (4) off-street parking spaces per dwelling unit on each lot which abuts a 58-foot street. The covenant shall inventory the affected lots by lot and block number and shall state that the covenant runs with the land and is binding on future owners and assigns.
- F. The applicant shall provide a guarantee for the paving of the proposed interior street.
- G. The plat's text shall include language that a drainage plan has been developed for the plat and that all drainage easements, rights-of-way, or reserves shall remain at established grades or as modified with the approval of the applicable City or County Engineer, and unobstructed to allow for the conveyance of stormwater.
- H. The applicant shall install or guarantee the installation of all utilities and facilities which are applicable and described in Article 8 of the MAPC Subdivision Regulations. (Water service and fire hydrants required by Article 8 for fire protection shall be as per the direction and approval of the Chief of the Fire Department.)
- I. The applicant's engineer is advised that the Register of Deeds is requiring the name(s) of the notary public, who acknowledges the signatures on this plat, to be printed beneath the notary's signature.
- J. To receive mail delivery without delay, and to avoid unnecessary expense, the applicant is advised of the necessity to meet with the U.S. Postal Service Growth Management Coordinator (phone 316-729-0102) prior to development of the plat so that the type of delivery, and the tentative mailbox locations can be determined.
- K. The applicant is advised that various State and Federal requirements [specifically but not limited to the Army Corps of Engineers, Kanopolis Project Office, Rt. 1, Box 317, Valley Center, KS 67147] for the control of soil and wind erosion and the protection of wetlands may impact how this site can be developed. It is the applicant's responsibility to contact all appropriate agencies to determine any such requirements.

- L. The owner of the subdivision should be aware of the fact that the development of any subdivision greater than five (5) acres in size may require an NPDES Storm Water Discharge Permit from the Kansas Department of Health and Environment in Topeka. Further, on all construction sites, the City of Wichita requires that best management practices be used to reduce pollutant loadings in storm water runoffs.
- M. Perimeter closure computations shall be submitted with the final plat tracing.
- N. Recording of the plat within thirty (30) days after approval by the City Council and/or County Commission.
- O. The representatives from the utility companies should be prepared to comment on the need for any additional utility easements to be platted on this property.
- P. The applicant is reminded that a disk shall be submitted with the final plat tracing to the Planning Department detailing this plat in digital format in Release 13 version of AutoCAD. This will be used by the City and County GIS Department.

FINAL BOUNDARY CLOSURE FOR EVERGREEN 2ND ADDITION

368 North: 8602.4122 East : 2447.3664

Line Course: S 89-50-56 E Length: 300.00

369 North: 8601.6211 East : 2747.3654

Line Course: S 01-22-32 W Length: 300.00

371 North: 8301.7076 East : 2740.1637

Line Course: N 89-50-56 W Length: 300.00

370 North: 8302.4988 East : 2440.1647

Line Course: N 01-22-32 E Length: 300.00

368 North: 8602.4122 East : 2447.3664

Perimeter: 1200.00 Area: 89,979 sq.ft. 2.07 acres