

PRELIMINARY PLAT
 B.E.M. HEIN ACRES,
 SEDGWICK COUNTY, KANSAS.

Ctrl. #312758
 Paul & Eileen Blick
 Box 84
 Andale, KS 67001-0084

NE cor. NE 1/4
 Sec. 9-26S-3W
 (1/2" Iron)

NE cor. S 1/2 NE 1/4
 Sec. 9-26S-3W

S89°39'23"E
 1175.96'

1125.96'

1321.36'

50'

1141.25'

1191.93'

386.27'

128.43'

50'

SE cor. NE 1/4
 Sec. 9-26S-3W
 (1" Iron)

263RD ST. WEST

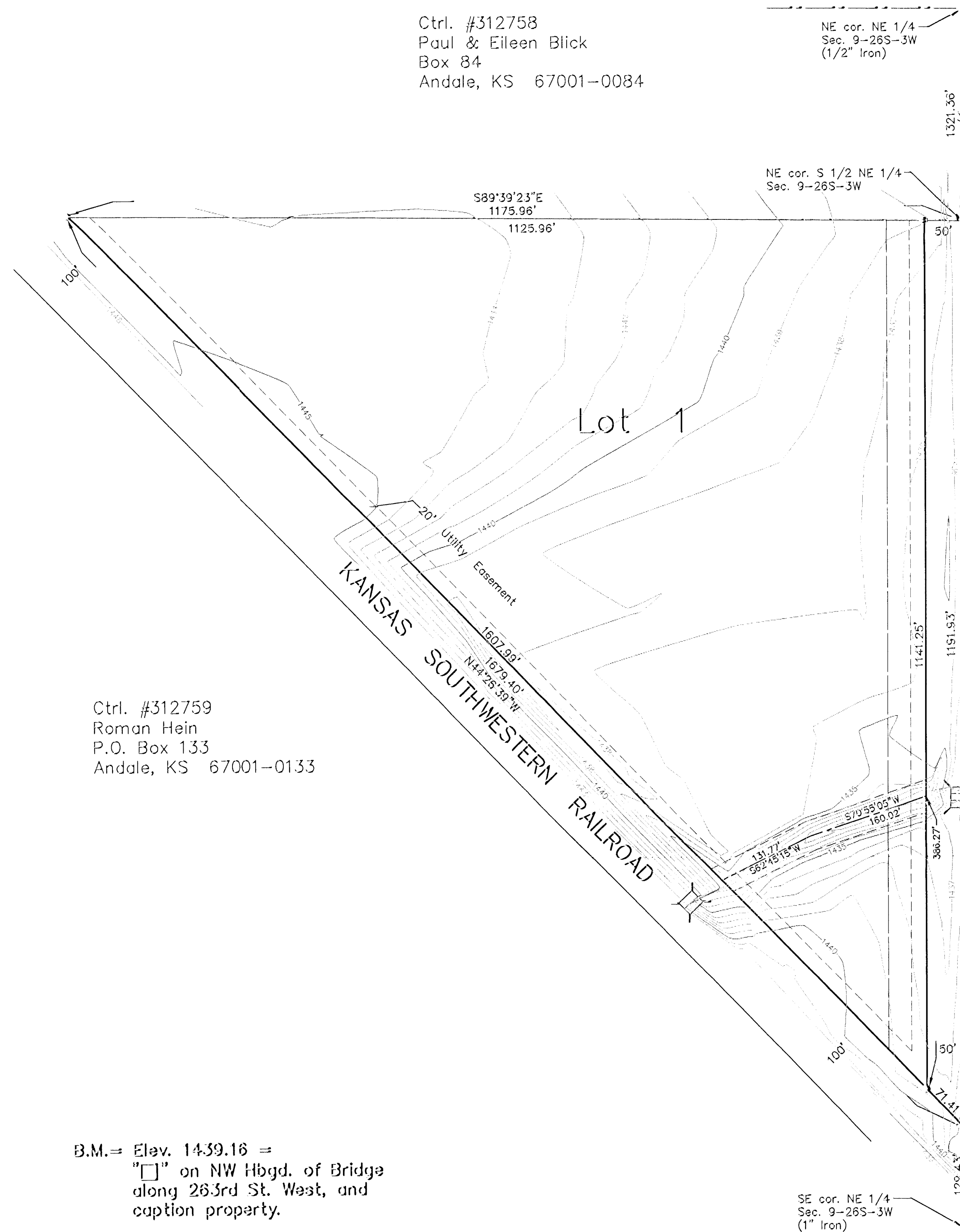

Ctrl. #312759
 Roman Hein
 P.O. Box 133
 Andale, KS 67001-0133

B.M. = Elev. 1439.16 =
 "□" on NW Hbqd. of Bridge
 along 263rd St. West, and
 caption property.

Ctrl. #312780
 Joann Koenigs
 3215 S. 231st St. West
 Goddard, KS 67052-8968

OWNER: Bernard Hain
 P.O. Box 233
 Andale, KS 67001
 316-661-2156

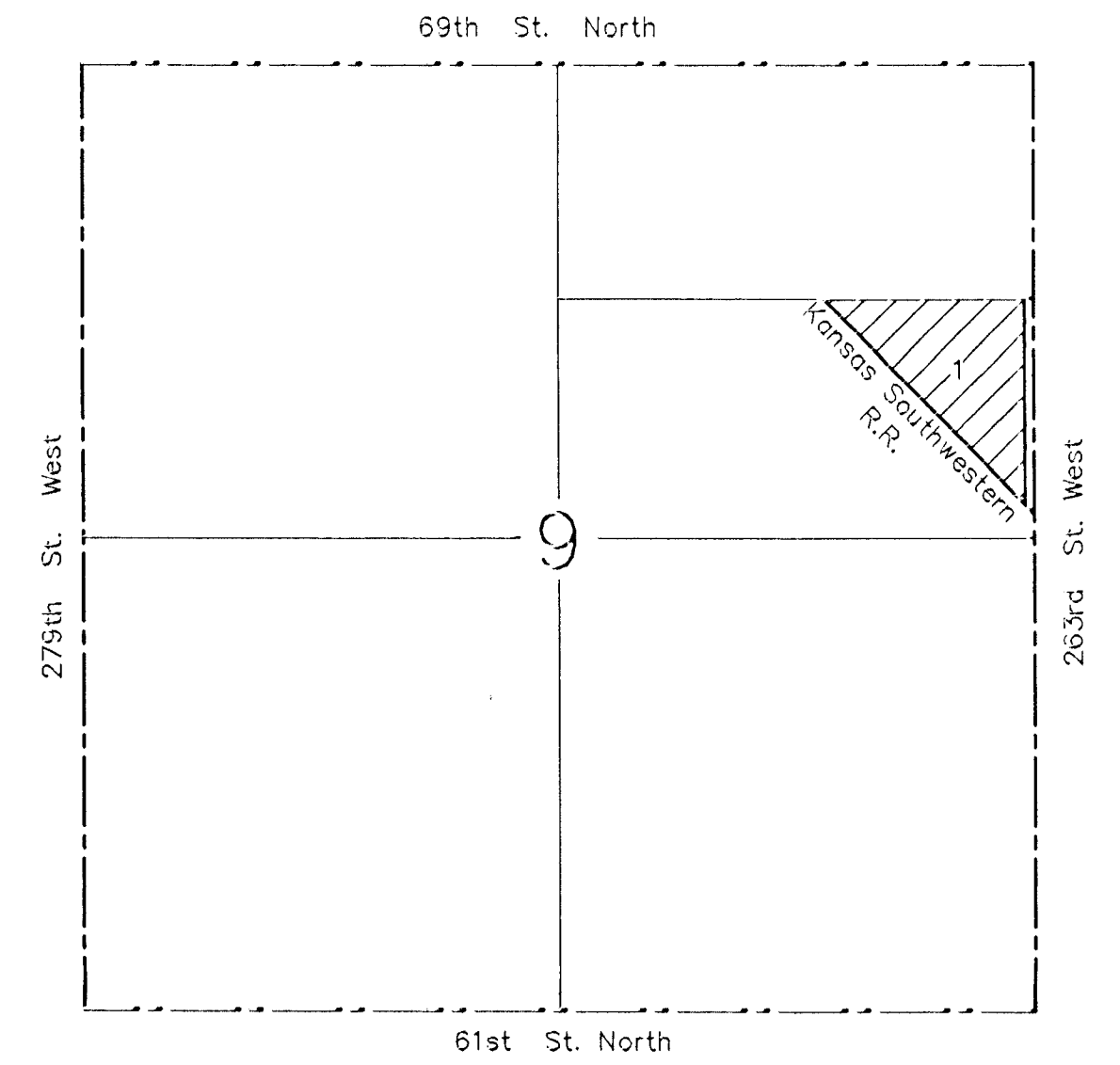

VICINITY MAP

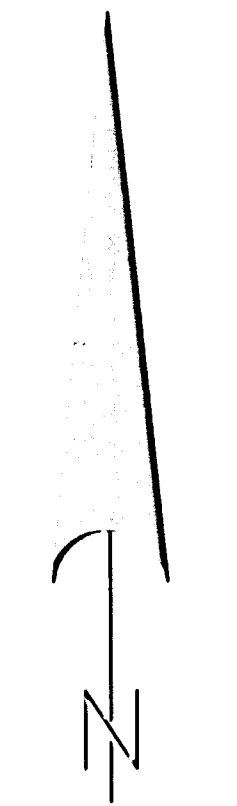

1" = 100'

Topo made May 2003

Sandalwood Surveying Inc.
 P.O. Box 75053
 Wichita, KS 67275-5053
 316-729-1675