

NOT TO SCALE  
 1" = 100'  
 1" = 200'

**GENERAL NOTES:**  
 1. ALL DIMENSIONS ARE IN FEET AND INCHES.  
 2. ALL DIMENSIONS ARE TO CENTER OF CURVE UNLESS OTHERWISE NOTED.  
 3. ALL DIMENSIONS ARE TO CENTER OF ROAD UNLESS OTHERWISE NOTED.  
 4. ALL DIMENSIONS ARE TO CENTER OF LOT UNLESS OTHERWISE NOTED.  
 5. ALL DIMENSIONS ARE TO CENTER OF CURVE UNLESS OTHERWISE NOTED.  
 6. ALL DIMENSIONS ARE TO CENTER OF ROAD UNLESS OTHERWISE NOTED.  
 7. ALL DIMENSIONS ARE TO CENTER OF LOT UNLESS OTHERWISE NOTED.  
 8. ALL DIMENSIONS ARE TO CENTER OF CURVE UNLESS OTHERWISE NOTED.  
 9. ALL DIMENSIONS ARE TO CENTER OF ROAD UNLESS OTHERWISE NOTED.  
 10. ALL DIMENSIONS ARE TO CENTER OF LOT UNLESS OTHERWISE NOTED.

**PLANNING MAP**  
 MAP OF THE CITY OF CHICAGO  
 SHOWING THE PLANNING MAP FOR THE SECOND ADDITION TO BENTLEY FARMS  
 IN THE CITY OF CHICAGO  
 SHOWING THE PLANNING MAP FOR THE SECOND ADDITION TO BENTLEY FARMS  
 IN THE CITY OF CHICAGO  
 SHOWING THE PLANNING MAP FOR THE SECOND ADDITION TO BENTLEY FARMS  
 IN THE CITY OF CHICAGO

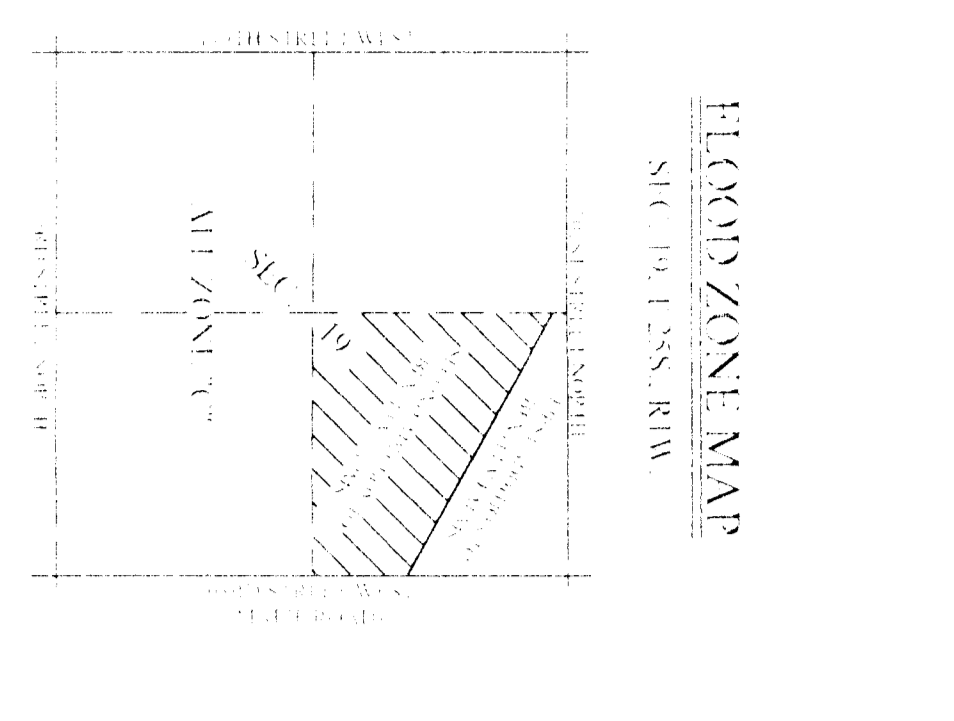

**OWNER OF LAND ACQUIRING ON THE WEST**  
 JUDY E. & THARASA A. SULLER  
 12300 S. 24TH ST.  
 CHICAGO, IL 60648  
 (773) 486-2727

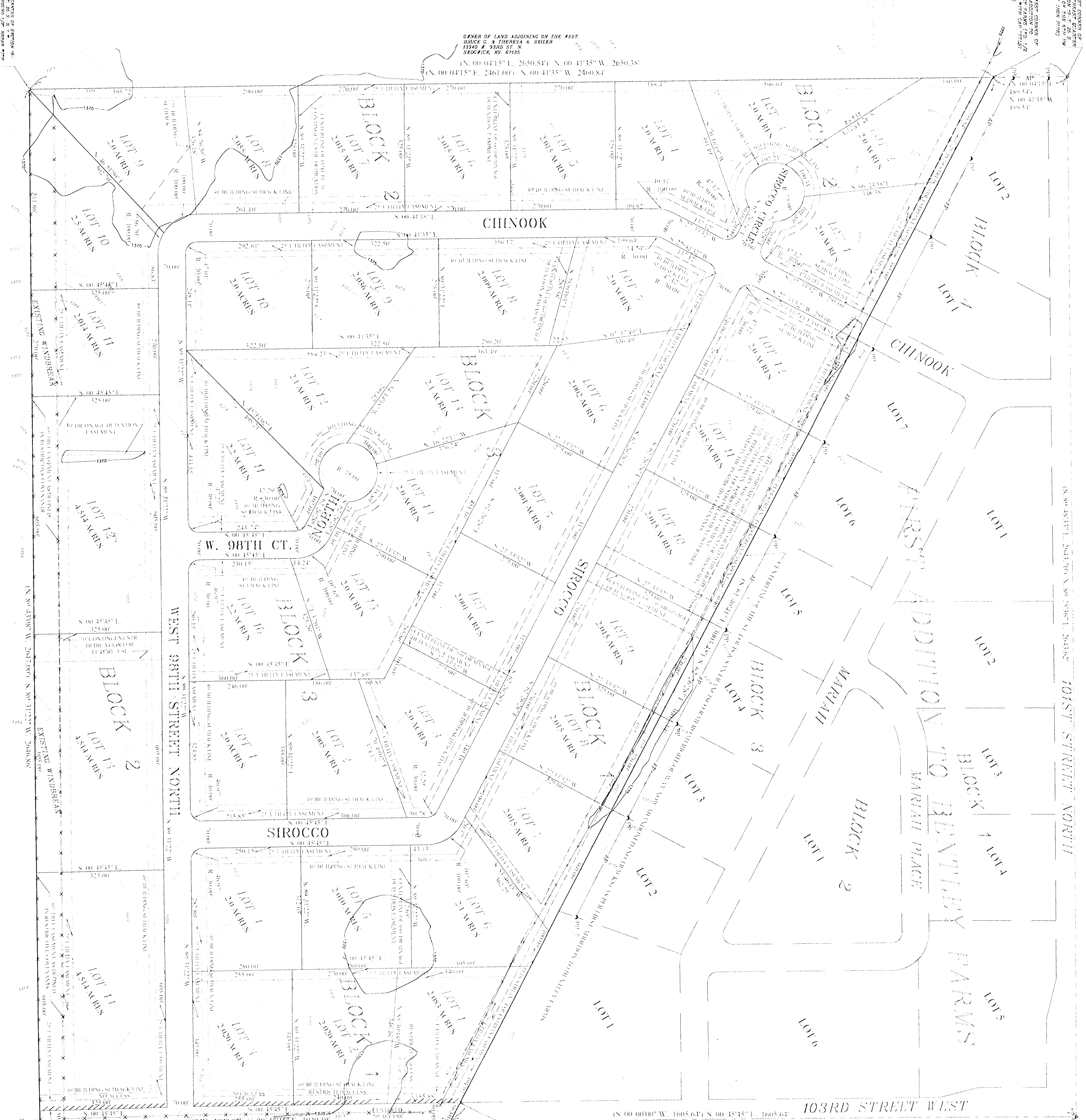

**OWNER OF LAND EAST OF**  
 103RD ST.  
 CAROLYN BOUCH RAY, FA  
 1430 HIGHLAND PARK RD  
 COUNCIL BLUFFS, IA 51503

**GENERAL NOTES:**  
 1. ALL DIMENSIONS ARE IN FEET AND INCHES.  
 2. ALL DIMENSIONS ARE TO CENTER OF CURVE UNLESS OTHERWISE NOTED.  
 3. ALL DIMENSIONS ARE TO CENTER OF ROAD UNLESS OTHERWISE NOTED.  
 4. ALL DIMENSIONS ARE TO CENTER OF LOT UNLESS OTHERWISE NOTED.  
 5. ALL DIMENSIONS ARE TO CENTER OF CURVE UNLESS OTHERWISE NOTED.  
 6. ALL DIMENSIONS ARE TO CENTER OF ROAD UNLESS OTHERWISE NOTED.  
 7. ALL DIMENSIONS ARE TO CENTER OF LOT UNLESS OTHERWISE NOTED.

**OWNER OF LAND ACQUIRING ON THE WEST**  
 JUDY E. & THARASA A. SULLER  
 12300 S. 24TH ST.  
 CHICAGO, IL 60648  
 (773) 486-2727

**LAND SURVEYORS CERTIFICATION:**  
 I, THE UNDERSIGNED, A LICENSED LAND SURVEYOR IN THE STATE OF ILLINOIS, HAVE EXAMINED THE ABOVE PLAT AND FIND THAT IT ACCURATELY REPRESENTS THE SURVEY AND THE DIMENSIONS THEREON AS SHOWN ON THE PLAT AND THAT THE SAME COMPLY WITH THE REQUIREMENTS OF THE ILLINOIS SURVEYING ACT AND THE ILLINOIS CONSTITUTION AND LAWS.

**ENGINEERING PROFESSIONAL SEAL:**  
 I, THE UNDERSIGNED, A LICENSED PROFESSIONAL ENGINEER IN THE STATE OF ILLINOIS, HAVE EXAMINED THE ABOVE PLAT AND FIND THAT IT ACCURATELY REPRESENTS THE SURVEY AND THE DIMENSIONS THEREON AS SHOWN ON THE PLAT AND THAT THE SAME COMPLY WITH THE REQUIREMENTS OF THE ILLINOIS ENGINEERING ACT AND THE ILLINOIS CONSTITUTION AND LAWS.