

PRELIMINARY PLAT OF
"KAYDEE'S SUMMIT"
 AN ADDITION TO SEDGWICK COUNTY, KANSAS
 IN THE SW 1/4 OF SECTION 9, T26S, R3W OF THE 6TH P.M.

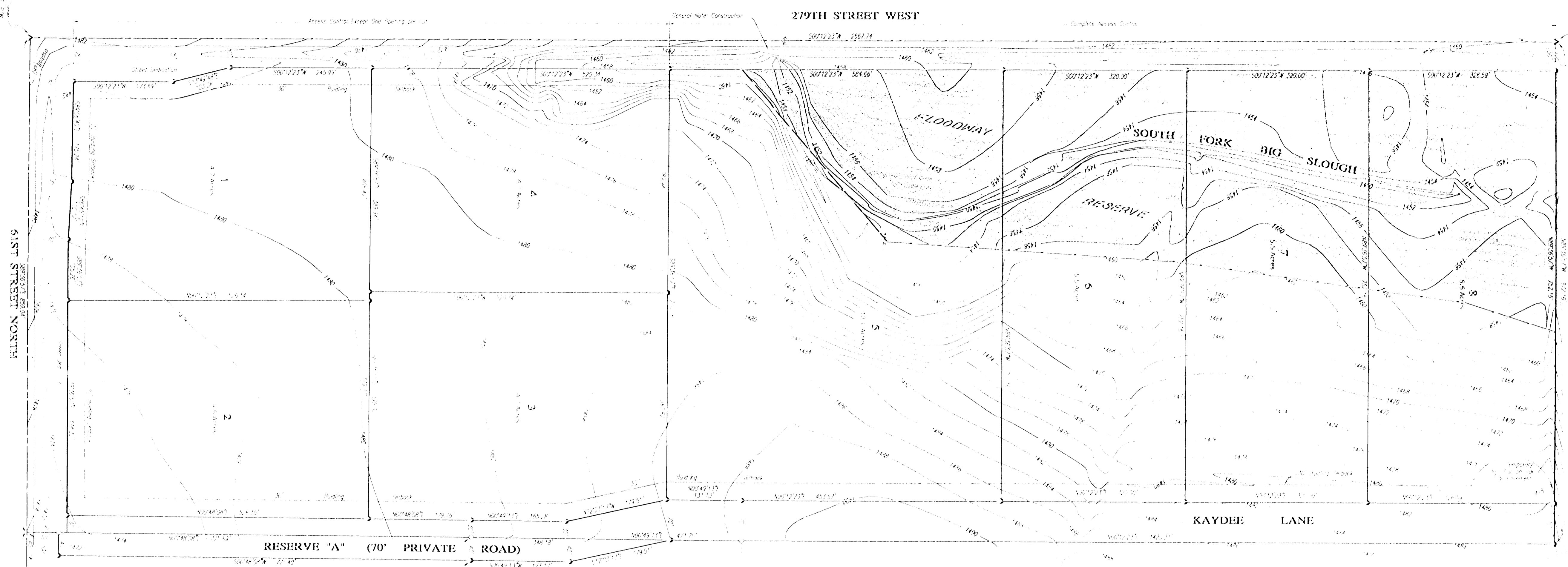

**VICINITY MAP OF
 "KAYDEE'S SUMMIT"**

Sec. 9, T26S, R3W

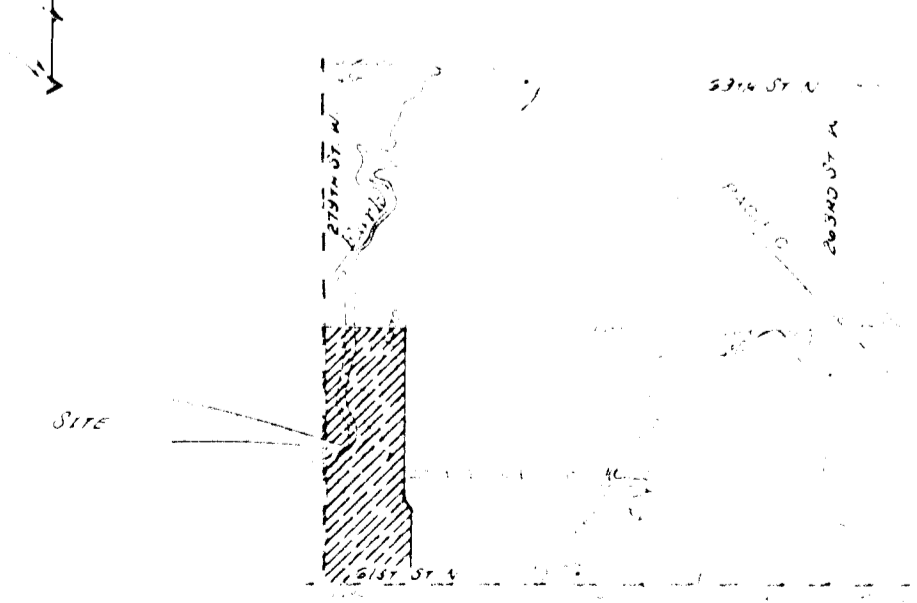

SCALE: 1" = 1000'
 MOUNT HOPE QUADRANGLE
 7.5 Minute Series

- ▲ Section Corner, Found
 - #5 Rebar Found with I.D. Cap "ACLS 1577"
 - #4 Rebar Set with I.D. Cap "TFLSI 1522"
- Bearing Basis Assumed
 Contour Interval = Two Feet
 File #990070
 Date of Topography = 11/11/09
 Date of Preparation = 11/11/09

GENERAL NOTES:
 Contours will change where they cross
 a wall when 20' or more from the wall
 unless otherwise indicated.

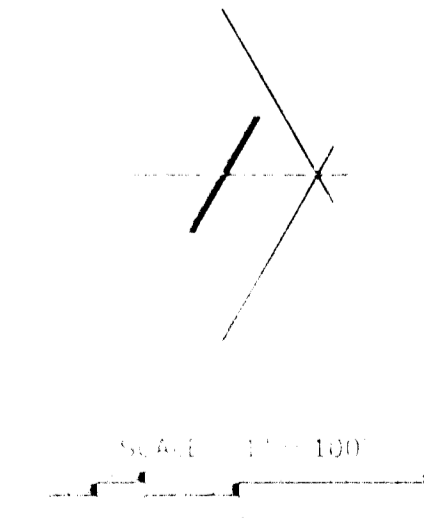

TERRA TECH
 LAND SURVEYING INC.

FLOOD ZONE MAP

Sec. 9, T26S, R3W

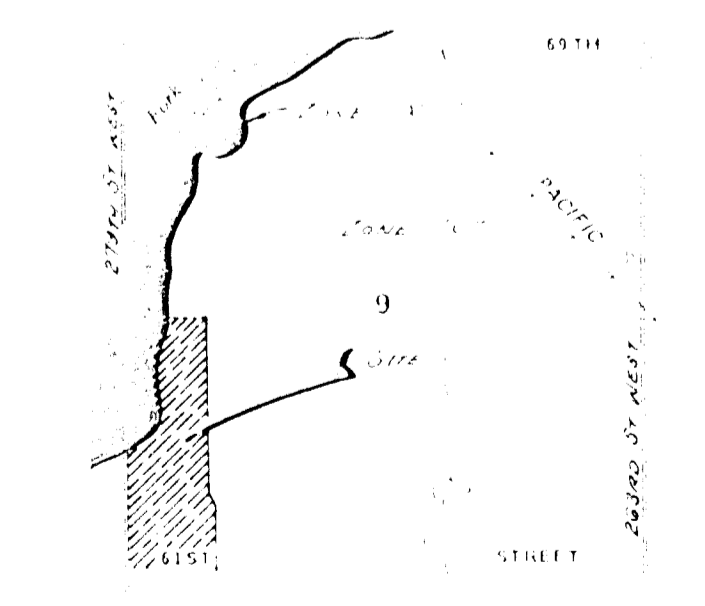

SCALE: 1" = 2,000'

FLOOD ZONE:
 Subject property is in Zone A and in Zone C,
 as shown on Federal Emergency Management Agency
 (FEMA) Flood Insurance Rate Map (FIRM) for
 Sedgwick County, Kansas, Community Panel Number
 200321 0100 A, effective June 3, 1986.

OWNER/SUBDIVIDER
 David J. Reibisch
 2220 W. 61st Street N.
 Ardmore, KS 67001

EXISTING ZONING
 "RP" For Subject Property
 and Surrounding Properties
 (not applicable)

BENCH MARK
 2" x 4" Spikes in Right-of-Way
 at SW Corner of Section 9,
 SW Cor. Section 9, T26S, R3W
 of the 6th P.M.
 Elevation: 1500.12 MSL

ON-SITE BENCH MARK:
 1" x 1" High-Line Pole,
 Southeast of intersection of
 279th St W and 61st St N,
 SW Cor. Section 9, T26S, R3W
 of the 6th P.M.
 Elevation: 1483.36 MSL