

STAFF REPORT
(One-Step Final Plat)

CASE NUMBER: SUB 2004-81 -- FROST FARMS ADDITION

OWNER/APPLICANT: Russell R. and Mildred L. Frost, 7350 S. 167th St. West, Wichita, KS 67026

SURVEYOR/ENGINEER: Armstrong Land Survey, P.A., 1601 E. Harry, Wichita, KS 67211

LOCATION: East side of 167th St. West, South of 71st St. South

SITE SIZE: 5 Acres

NUMBER OF LOTS

Residential:	1
Office:	
Commercial:	
Industrial:	
Total:	<u>1</u>

MINIMUM LOT AREA: 5 Acres

CURRENT ZONING: RR, Rural Residential

PROPOSED ZONING: Same

VICINITY MAP

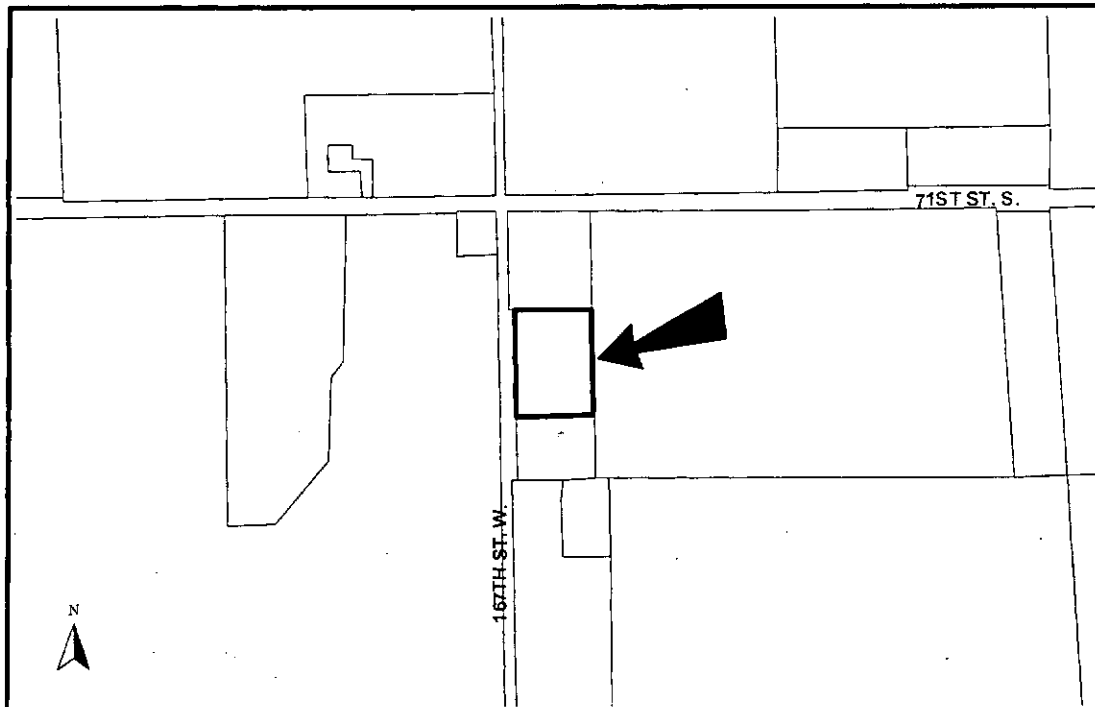

NOTE: This site is located in the County in an area designated as "rural" by the 1999 Update to the Wichita-Sedgwick County Comprehensive Plan. It is located in the Clearwater Area of Influence. The site is located within the 100-year floodplain.

STAFF COMMENTS:

- A. Since sanitary sewer is unavailable to serve this property, the applicant shall contact **County Code Enforcement** to find out what tests may be necessary and what standards are to be met for approval of on-site sewerage facilities. A memorandum shall be obtained specifying approval.
- B. The site is currently located within the Sedgwick County Rural Water District No. 4. If service is available, feasible and the property is eligible for service, **County Code Enforcement** recommends connection.
- C. If improvements are guaranteed by petition, a notarized certificate listing the petitions shall be submitted to the Planning Department for recording.
- D. **County Engineering** needs to comment on the status of the applicant's drainage plan. *A drainage plan is needed. A drainage easement may be needed based on applicant's drainage plan.*
- E. **County Engineering** needs to comment on the access controls. The plat denotes one opening along 167th St. West. *County Engineering and MAPD recommend the opening be limited to the south 150 feet of the property. A cross-lot access agreement is requested with property to the south. Closure of the driveway on the south property is requested upon construction of the new drive. A driveway closure certificate should be provided.*
- F. A Block shall be designated on the face of the plat as referenced in the plat's text.
- G. The Applicant has platted a 25-ft building setback which represents an adjustment of the Zoning Code standard of 30 feet for the RR, Rural Residential District. The Subdivision Regulations permit the setback provisions to be modified by the plat upon the approval of the Planning Commission.
- H. "A Lot and a Block" shall be referenced in the plat's text.
- I. **GIS** has requested the arterial street be denoted as "167th St W".
- J. The Applicant is reminded that a platting binder is required with the final plat. Approval of this plat will be subject to submittal of this binder and any relevant conditions found by such a review.
- J. The plat's text shall include language that a drainage plan has been developed for the plat and that all drainage easements, rights-of-way, or reserves shall remain at established grades or as modified with the approval of the applicable City or County Engineer, and unobstructed to allow for the conveyance of stormwater.
- K. The applicant shall install or guarantee the installation of all utilities and facilities that are applicable and described in Article 8 of the MAPC Subdivision Regulations. (Water service and fire hydrants required by Article 8 for fire protection shall be as per the direction and approval of the Chief of the Fire Department.)

SUB 2004-81 -- One-Step Final Plat of FROST FARMS ADDITION
July 15, 2004 - Page 3

- L. The applicant's engineer is advised that the Register of Deeds is requiring the name(s) of the notary public, who acknowledges the signatures on this plat, to be printed beneath the notary's signature.
- M. To receive mail delivery without delay, and to avoid unnecessary expense, the applicant is advised of the necessity to meet with the U.S. Postal Service Growth Management Coordinator (Phone: 316-946-4556) prior to development of the plat so that the type of delivery, and the tentative mailbox locations can be determined.
- N. The applicant is advised that various State and Federal requirements (specifically but not limited to the Army Corps of Engineers, Kanopolis Project Office, Rt. 1, Box 317, Valley Center, KS 67147) for the control of soil and wind erosion and the protection of wetlands may impact how this site can be developed. It is the applicant's responsibility to contact all appropriate agencies to determine any such requirements.
- O. The owner of the subdivision should note that any construction that results in earthwork activities that will disturb one (1) acre or more of ground cover requires a Federal/State NPDES Storm Water Discharge Permit from the Kansas Department of Health and Environment in Topeka. Also, for projects located within the City of Wichita, erosion and sediment control devices must be used on ALL projects. For projects outside of the City of Wichita, but within the Wichita Metropolitan area, the owner should contact the appropriate governmental jurisdiction concerning erosion and sediment control device requirements.
- P. Perimeter closure computations shall be submitted with the final plat tracing.
- Q. Recording of the plat within 30 days after approval by the City Council and/or County Commission.
- R. The representatives from the utility companies should be prepared to comment on the need for any additional utility easements to be platted on this property.
- S. The applicant is reminded that a compact disc (CD) shall be submitted with the final plat tracing to the Planning Department detailing this plat in digital format in AutoCAD, or sent via e-mail to MAPD (cholloway@wichita.gov) . This will be used by the City and County GIS Department.