

PRELIMINARY PLAT
LARNARD SMITH ADDITION
 WICHITA, SEDGWICK COUNTY, KANSAS

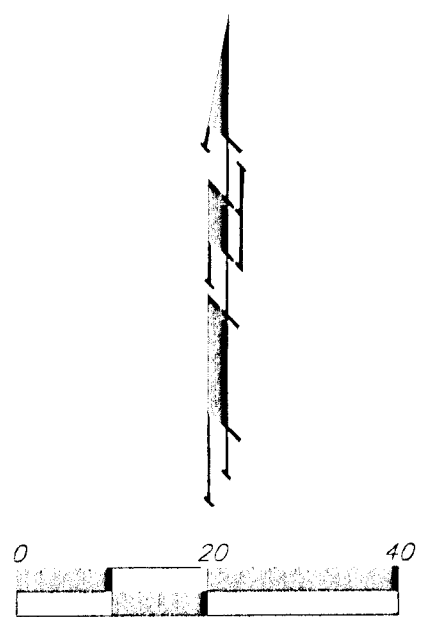
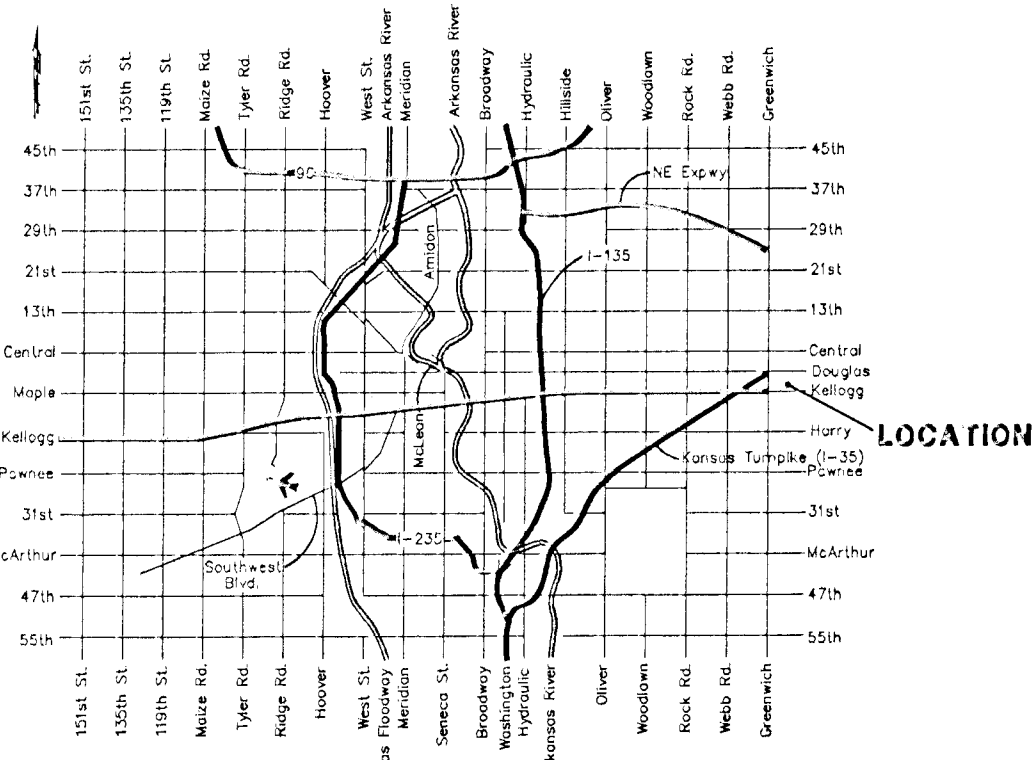

OWNER:
 Larnard E. Smith
 14401 Laguna, Dr.
 Wichita, KS 67230
 Ph: (316) 685-1244

LEGAL DESCRIPTION:
 A replat of Lot 77, together with the west half of Lot 78, Linwood Acres, Sedgwick County, Kansas, EXCEPT that part condemned for US highway 54 (A-17549).

BENCHMARK:
 "X" cut back of curb north side of Kellogg Dr., south of southeast cor.
 Elev. = 172.77

- ⊕ = #4 REBAR W/ "BAUGHMAN" CAP (SET)
- ⊙ = #4 REBAR W/ "SPB" CAP (FOUND)
- ⊗ = 3/4" IRON (FOUND)
- = 1/2" IRON (FOUND)
- = THUMB (FOUND)
- CB = Catch Basin
- GM = Gas Meter
- HLPS = High Line Pole
- PP = Power Pole
- Sign = Sign
- SWB Ped = Southwestern Bell Pedestal
- T = Tree
- WM = Water Meter
- WV = Water Valve
- Hy = Yard Hydrant (Spigot)

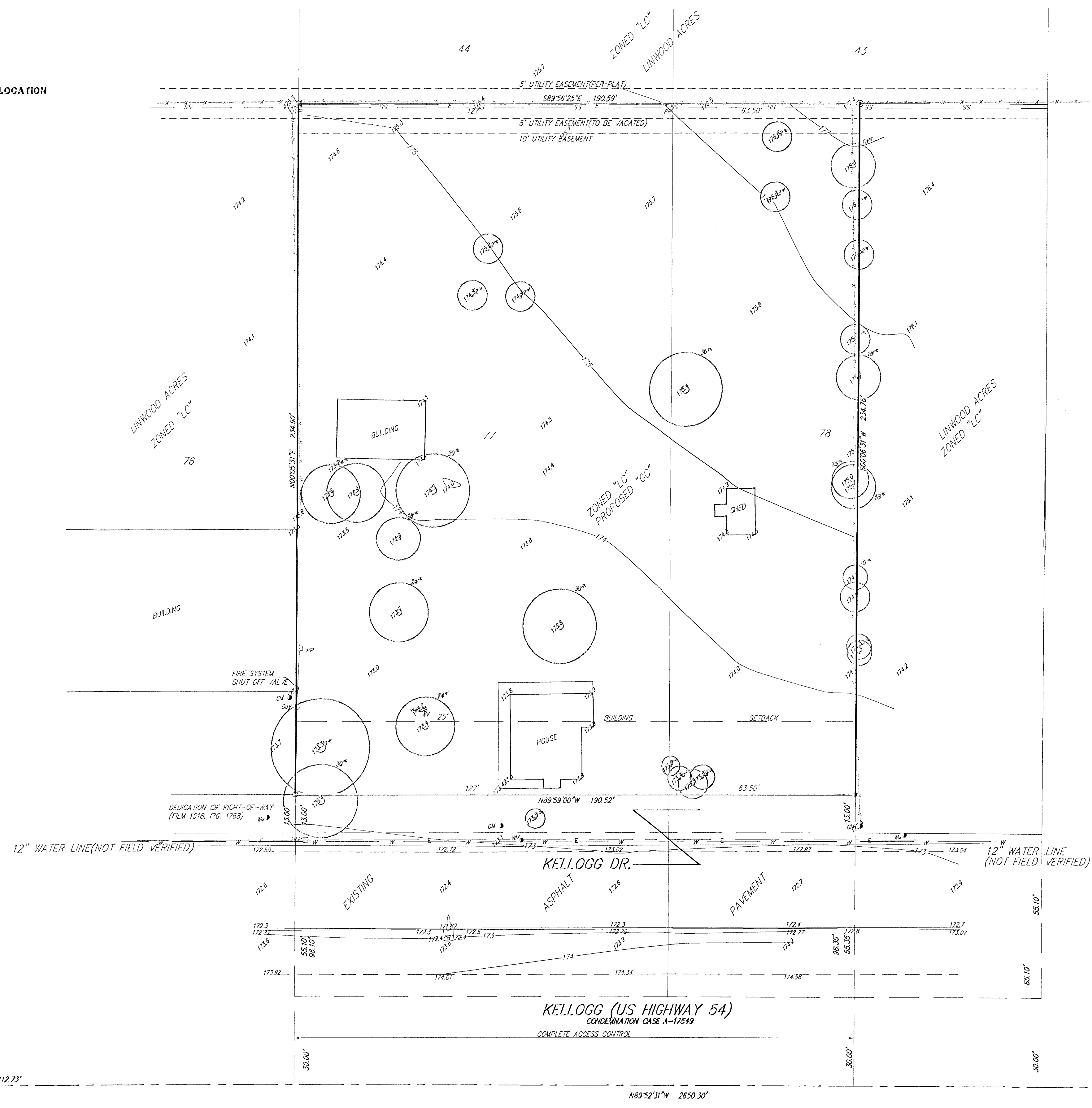

*Name Change
 C.S.S. 2nd Addition*

ZELTA