

STAFF REPORT  
(One-Step Final Plat)

**CASE NUMBER:** SUB 2005-103 -- GARDEN SPRINGS ESTATES 2ND ADDITION

**OWNER/APPLICANT:** Heritage Properties, LLC., 10040 E. Happy Valley Rd., #608,  
Scotsdale, AZ 85255

**AGENT:** Dale Guthrie, 8414 W. 13th, Suite 100, Wichita, KS 67212

**SURVEYOR/ENGINEER:** Armstrong Land Survey, P.A., 1601 E. Harry, Wichita, KS 67211

**LOCATION:** South side of 39th St. South, East of 311th St. West

**SITE SIZE:** 10.34 acres

**NUMBER OF LOTS**

Residential:	2
Office:	
Commercial:	
Industrial:	
Total:	<u>2</u>

**MINIMUM LOT AREA:** 3.8 acres

**CURRENT ZONING:** RR, Rural Residential

**PROPOSED ZONING:** Same

**VICINITY MAP**

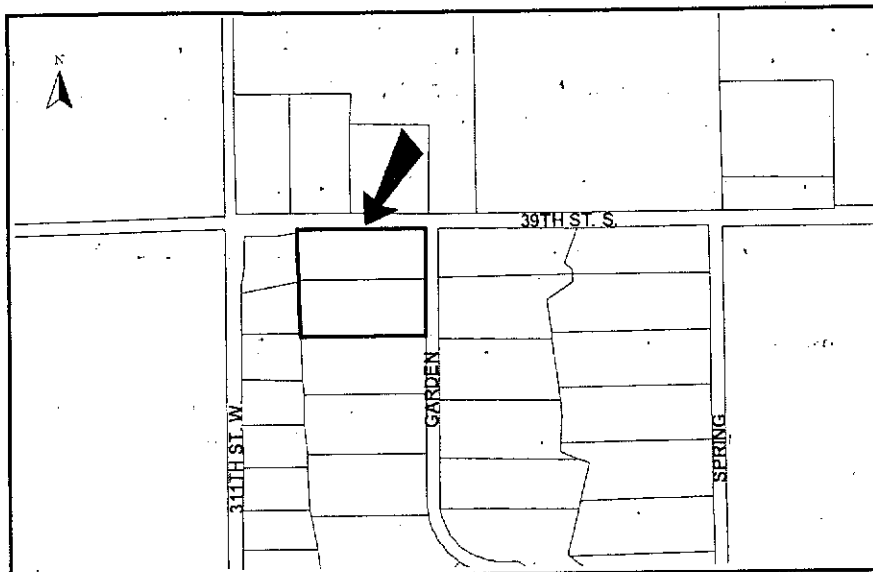

**NOTE:** This is unplatted property located in the County. It is in an area designated as "rural" by the Wichita-Sedgwick County Comprehensive Plan.

**STAFF COMMENTS:**

- A. Since neither sanitary sewer nor municipal water is available to serve this property, the applicant shall contact County Code Enforcement to find out what tests may be necessary and what standards are to be met for approval of on-site sewerage and water wells. A memorandum shall be obtained specifying approval. County Code Enforcement has required an alternative sewage system for Lot 1 due to its lot size, if tests indicate that type of soil.
- B. In conformance with the Urban Fringe Development policy, for individual domestic wells that are proposed, a water availability evaluation must be provided to Sedgwick County Code Enforcement to assure the availability of an adequate, safe supply of water that does not impair existing water rights. Easements shall be dedicated for potential future extension of public water.
- C. If improvements are guaranteed by petition, a notarized certificate listing the petitions shall be submitted to the Planning Department for recording.
- D. County Engineering needs to comment on the status of the applicant's drainage plan. A drainage plan is needed. Minimum pads will be based on drainage plan.
- E. Sedgwick County Fire Department advises that all access drives shall be in accordance with Sedgwick County Service Drive Code.
- F. The plat's text shall include reference to the correct name of the plat in the owner's certificate.
- G. In accordance with the KS Wetland Mapping Conventions under the Memorandum of Understanding between the USDA-NRCS; USEPA; USACE; and USF&WS, this site has been identified as one with potential wetland hydrology. The US Army Corps of Engineers (USACE) should be contacted (316-322-8247) to have a wetland determination completed.
- H. The year "2005" needs to replace "2004" within the Register of Deeds signature block.
- I. The Applicant is advised that if platted, the front setback standard along Garden Lane for the RR, Rural Residential District is 30 feet.
- J. GIS advises that the street name "MacArthur Rd" needs to be revised to "Garden Ln".
- K. In accordance with Access Management Regulations for County plats, complete access control is required for arterials intersecting with local streets. Complete access control of 75 feet is needed along Garden Lane.
- L. The legal description does not match the plat boundary.
- M. References to drainage easements and floodway reserves need to be coordinated in plat's text.
- N. A benchmark is needed on final plat.
- O. The north quarter corner is labeled incorrectly.

- P. Reference to 82a-301 shall be deleted from plattors text.
- Q. The Applicant is reminded that a platting binder is required with the final plat. Approval of this plat will be subject to submittal of this binder and any relevant conditions found by such a review.
- R. The plattor's text shall include language that a drainage plan has been developed for the plat and that all drainage easements, rights-of-way, or reserves shall remain at established grades or as modified with the approval of the applicable City or County Engineer, and unobstructed to allow for the conveyance of stormwater.
- S. The applicant shall install or guarantee the installation of all utilities and facilities that are applicable and described in Article 8 of the MAPC Subdivision Regulations. (Water service and fire hydrants required by Article 8 for fire protection shall be as per the direction and approval of the Chief of the Fire Department.)
- T. The applicant's engineer is advised that the Register of Deeds is requiring the name(s) of the notary public, who acknowledges the signatures on this plat, to be printed beneath the notary's signature.
- U. To receive mail delivery without delay, and to avoid unnecessary expense, the applicant is advised of the necessity to meet with the U.S. Postal Service Growth Management Coordinator (Phone: 316-946-4556) prior to development of the plat so that the type of delivery, and the tentative mailbox locations can be determined.
- V. The applicant is advised that various State and Federal requirements (specifically but not limited to the Army Corps of Engineers, Kanopolis Project Office, Rt. 1, Box 317, Valley Center, KS 67147) for the control of soil and wind erosion and the protection of wetlands may impact how this site can be developed. It is the applicant's responsibility to contact all appropriate agencies to determine any such requirements.
- W. The owner of the subdivision should note that any construction that results in earthwork activities that will disturb one (1) acre or more of ground cover requires a Federal/State NPDES Storm Water Discharge Permit from the Kansas Department of Health and Environment in Topeka. Also, for projects located within the City of Wichita, erosion and sediment control devices must be used on ALL projects. For projects outside of the City of Wichita, but within the Wichita Metropolitan area, the owner should contact the appropriate governmental jurisdiction concerning erosion and sediment control device requirements.
- X. Perimeter closure computations shall be submitted with the final plat tracing.
- Y. Recording of the plat within 30 days after approval by the City Council and/or County Commission.
- Z. The representatives from the utility companies should be prepared to comment on the need for any additional utility easements to be platted on this property.

**SUB 2005-103 -- One-Step Final Plat of GARDEN SPRINGS ESTATES 2ND ADDITION**

**September 29, 2005**

**Page 4**

- AA. A compact disc (CD), which will be used by the City and County GIS Departments, detailing the final plat in digital format in AutoCAD. If a disc is not provided, please send via e-mail to Cheryl Holloway (E-Mail address: [cholloway@wichita.gov](mailto:cholloway@wichita.gov)). Please include the name of the plat on the disc.