

DRAINAGE CONCEPT MESA VERDE ADDITION WICHITA, SEDGWICK COUNTY, KANSAS

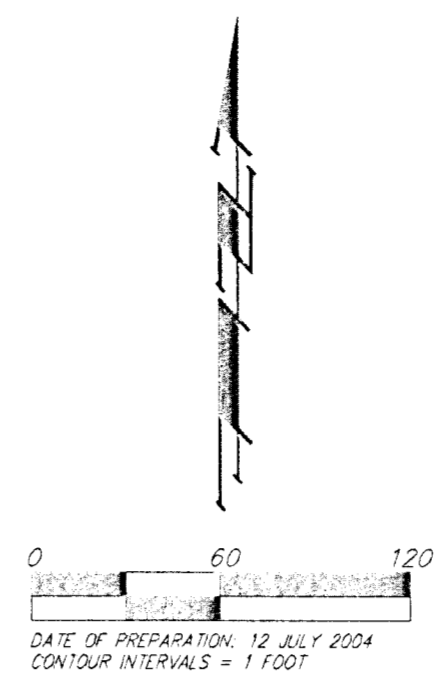
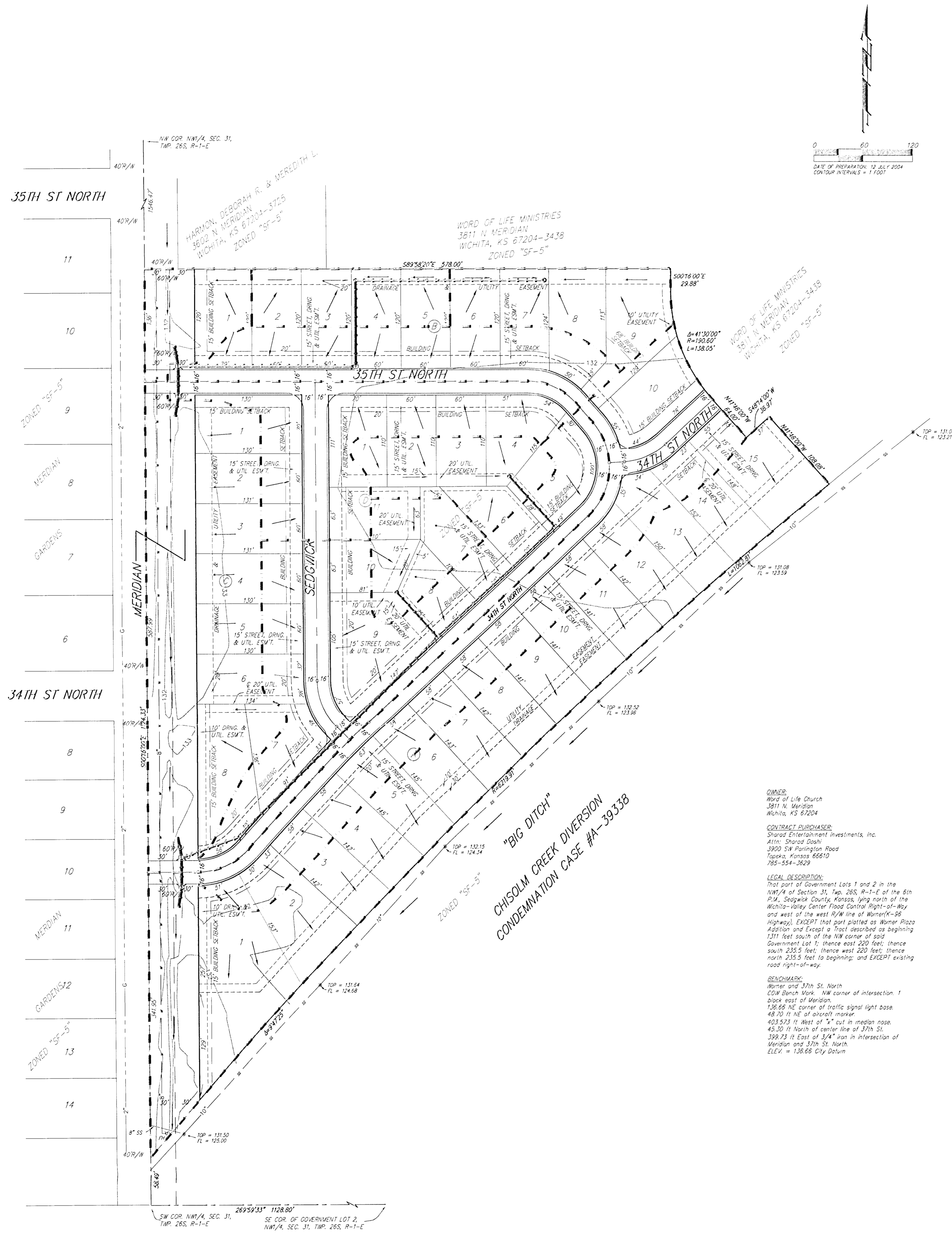

OWNER:
Word of Life Church
3811 N. Meridian
Wichita, KS 67204

CONTRACT PURCHASER:
Shunda Entertainment Investments, Inc.
4111 - Sharda Dashi
3800 SW Parlington Road
Topeka, Kansas 66610
785-554-3629

LEGAL DESCRIPTION:
That part of Government Lots 1 and 2 in the NW/4 of Section 31, Tap. 26S, R-1-E of the 8th P.M., Sedgwick County, Kansas, lying north of the Wichita-Volley Center Flood Control Right-of-Way and west of the west R/W line of Warner/36 Highway, EXCEPT that part platted as Warner Plaza Addition and Except a Tract described as beginning 1311 feet south of the NW corner of said Government Lot 1; thence east 220 feet; thence south 235.5 feet; thence west 220 feet; thence north 235.5 feet to beginning; and EXCEPT existing road right-of-way.

BENCHMARK:
Warner and 37th St. North
CON Bench Mark, NW corner of intersection 1
6066 east of Meridian
136.69 NE corner of traffic signal light base
48.70 ft NE of aircraft marker
403.573 ft West of "X" cut in median road.
463.50 ft North of center line of 37th St.
399.73 ft East of 3/4" iron in intersection of Meridian and 37th St. North.
C.I.E.R. = 136.66 City Datum.

"BIG DITCH"
CHISOLM CREEK DIVERSION
CONDEMNATION CASE #A-39338

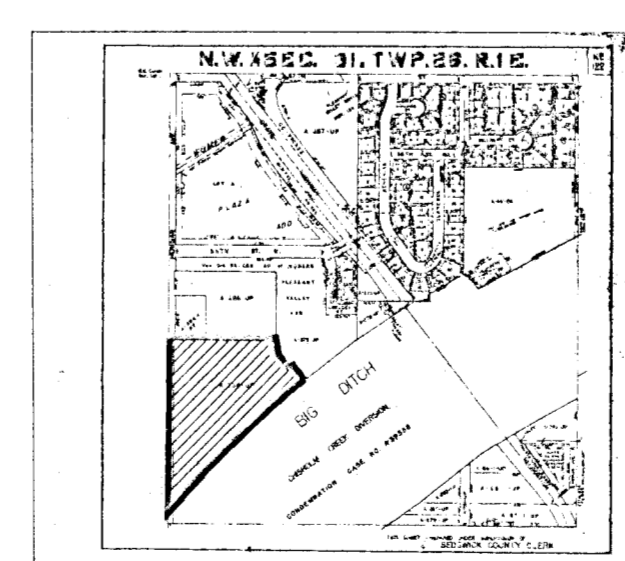

VICINITY MAP

NOTE:
ALL LOTS WITHIN MESA VERDE ADDITION
SHALL HAVE A 5 FOOT INTERIOR SIDEYARD SETBACK.