

**NOTE:**  
 \* EXTRA DEEP foundation required for this Lot. Builder shall be responsible for determining final depth of foundation. Proposed top of foundation elevations are shown on plans. Contractor to set finish floor elevation. All street elevations shown on plans are for top of curb (full height).  
 View-out elevations are denoted as XX.X V.O.  
 Walk-out elevations are denoted as XX.X W.O.  
 BENCHMARK:  
 Top of 1" Iron 12" Deep, W/4 Cor., Sec. 26, Twp. 27-S, R-2-W. Elev. = 1396.53 M.S.L. (209.13 City Datum)

SCALE: 1" = 60'  
 • = iron

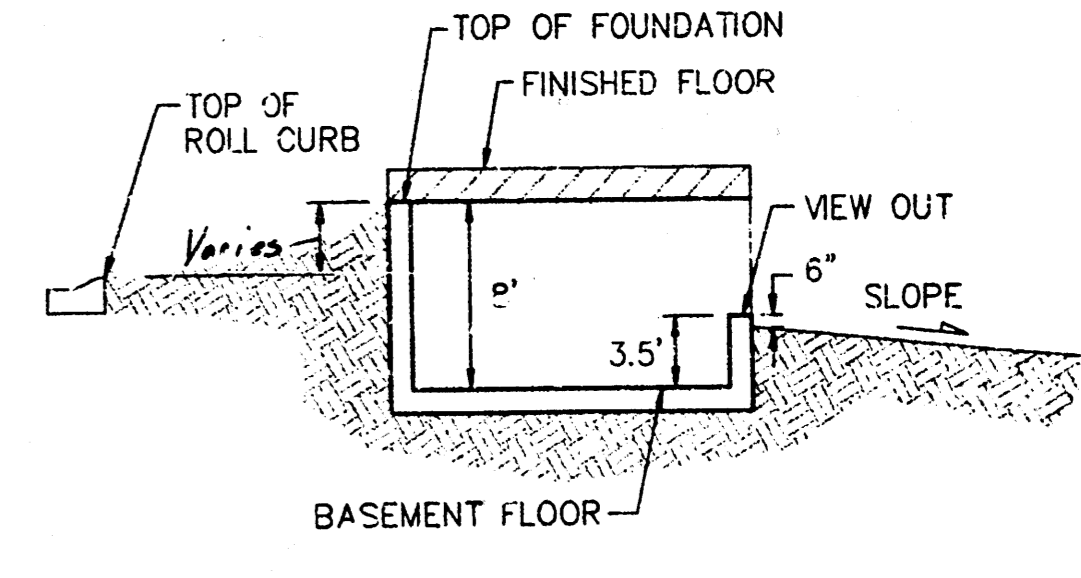

TYPICAL VIEW OUT  
 NO SCALE

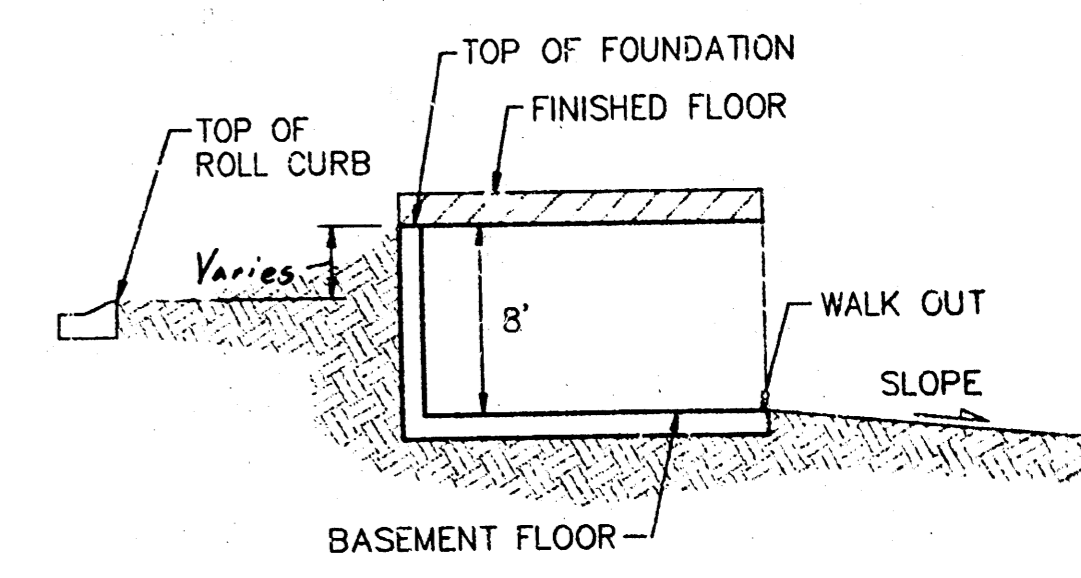

TYPICAL WALK OUT  
 NO SCALE

STATIC WS ELEV = 195  
 100-YR WS ELEV = 199.6  
 Q100 IN = 330 CFS  
 Q100 OUT = 215 CFS

**AUBURN HILLS 5TH ADDITION LOT GRADING**  
 WICHITA, KANSAS

**BAUGHMAN COMPANY P.A.**  
 ENGINEERING, SURVEYING, & PLANNING  
 316-262-7271 • 315 ELLIS • WICHITA, KANSAS 67211

DESIGN NBW/BLP	DRAWN KWR/JAK	APPROVED	DATE 03/06/99	SCALE 1" = 60'
PROJECT NUMBER				SHEET 1 OF 2

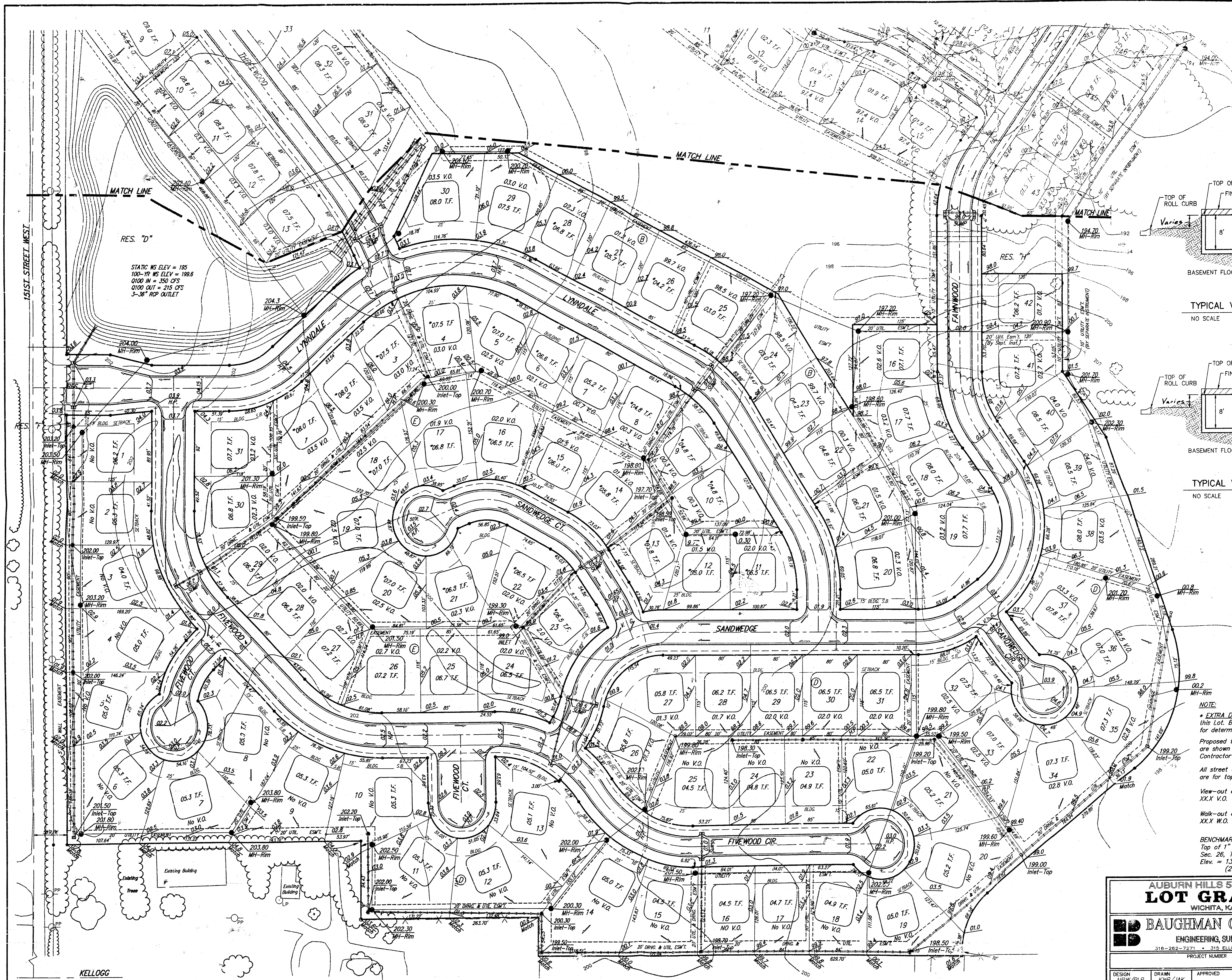

SCALE 1" = 60'  
 • = Iron

RES. "D"  
 STATIC WS ELEV = 195  
 100-HP WS ELEV = 199.6  
 0100 IN = 250 CFS  
 0100 OUT = 215 CFS  
 3-36" ROP OUTLET

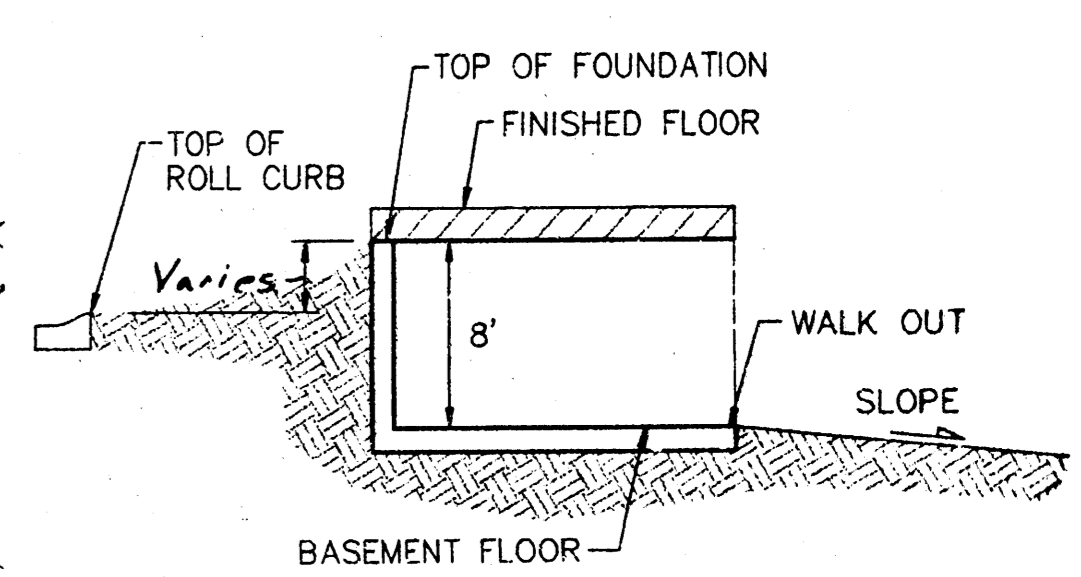
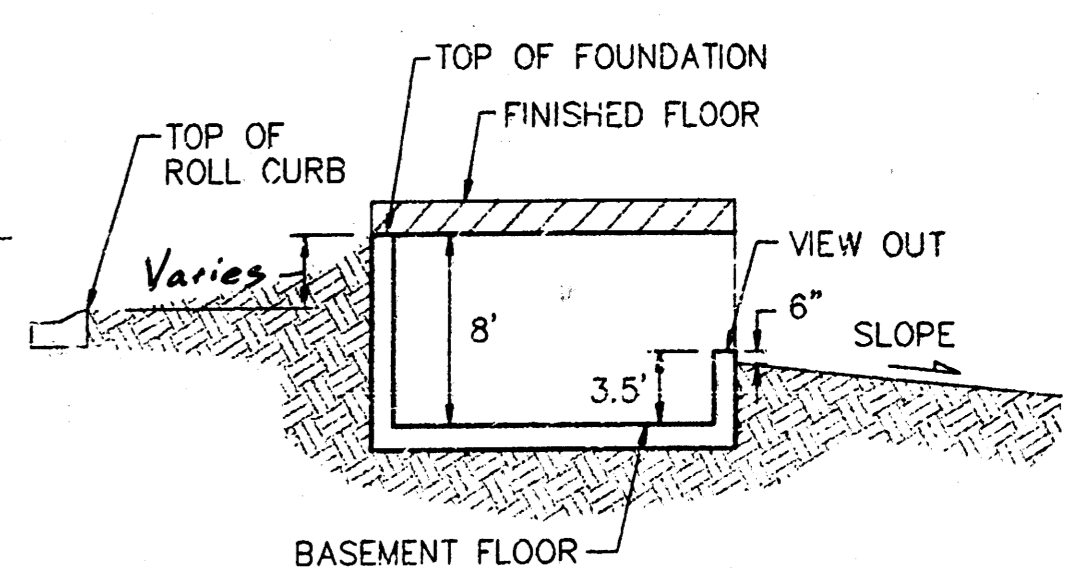

NOTE:  
 \* EXTRA DEEP foundation required for this lot. Builder shall be responsible for determining final depth of foundation. Proposed top of foundation elevations are shown on plans. Contractor to set finish floor elevation. All street elevations shown on plans are for top of curb (full height). View-out elevations are denoted as XXX V.O. Walk-out elevations are denoted as XXX W.O.

BENCHMARK:  
 Top of 1" Iron 12" Deep, W1/4 Cor., Sec. 26, Twp. 27-S, R-2-W. Elev. = 1396.53 M.S.L. (209.13 City Datum)

AUBURN HILLS 5TH ADDITION  
**LOT GRADING**  
 WICHITA, KANSAS

**BAUGHMAN COMPANY P.A.**  
 ENGINEERING, SURVEYING, & PLANNING  
 316-282-7271 • 313 ELLIS • WICHITA, KANSAS 67211

PROJECT NUMBER \_\_\_\_\_ SHEET **2** OF **2**

DESIGN: NEW/ELP DRAWN: KWF/JAK APPROVED: DATE: 03/06/98 SCALE: 1" = 60'

KELLOGG