DRAINAGE PLAN
HAMILTON MIDDLE SCHOOL ADDITION
WICHITA, SEDGWICK COUNTY, KANSAS

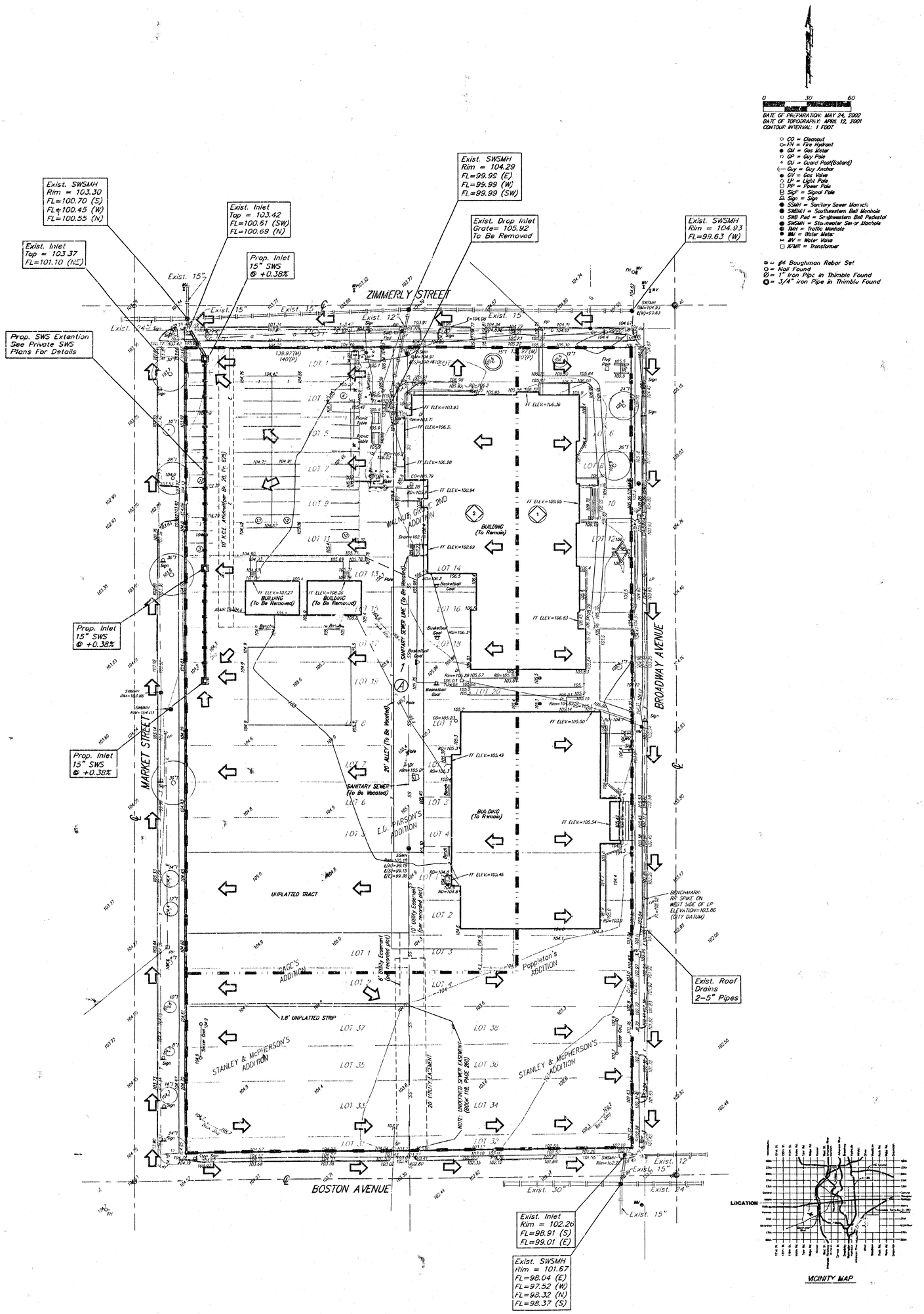

Basin Lot	Area acres	tc min.	Runoff Coefficient 5-yr	Runoff Coefficient 100-yr	Peak Flowrate 5-yr cfs	Peak Flowrate 100-yr cfs
1	1.65	15	0.64	0.75	4.8	9.1
2	2.29	15	0.64	0.75	6.7	13

30 MAY 2002

BAUGHMAN COMPANY P.A.
ENGINEERING, SURVEYING, & PLANNING
316-262-2271 • 315 W.U.S. • WICHITA, KANSAS 67211
F:\HYDRO\PROJECTS\HAMILTONMS\hamiltonf.dwg - SCI