

drainage plan

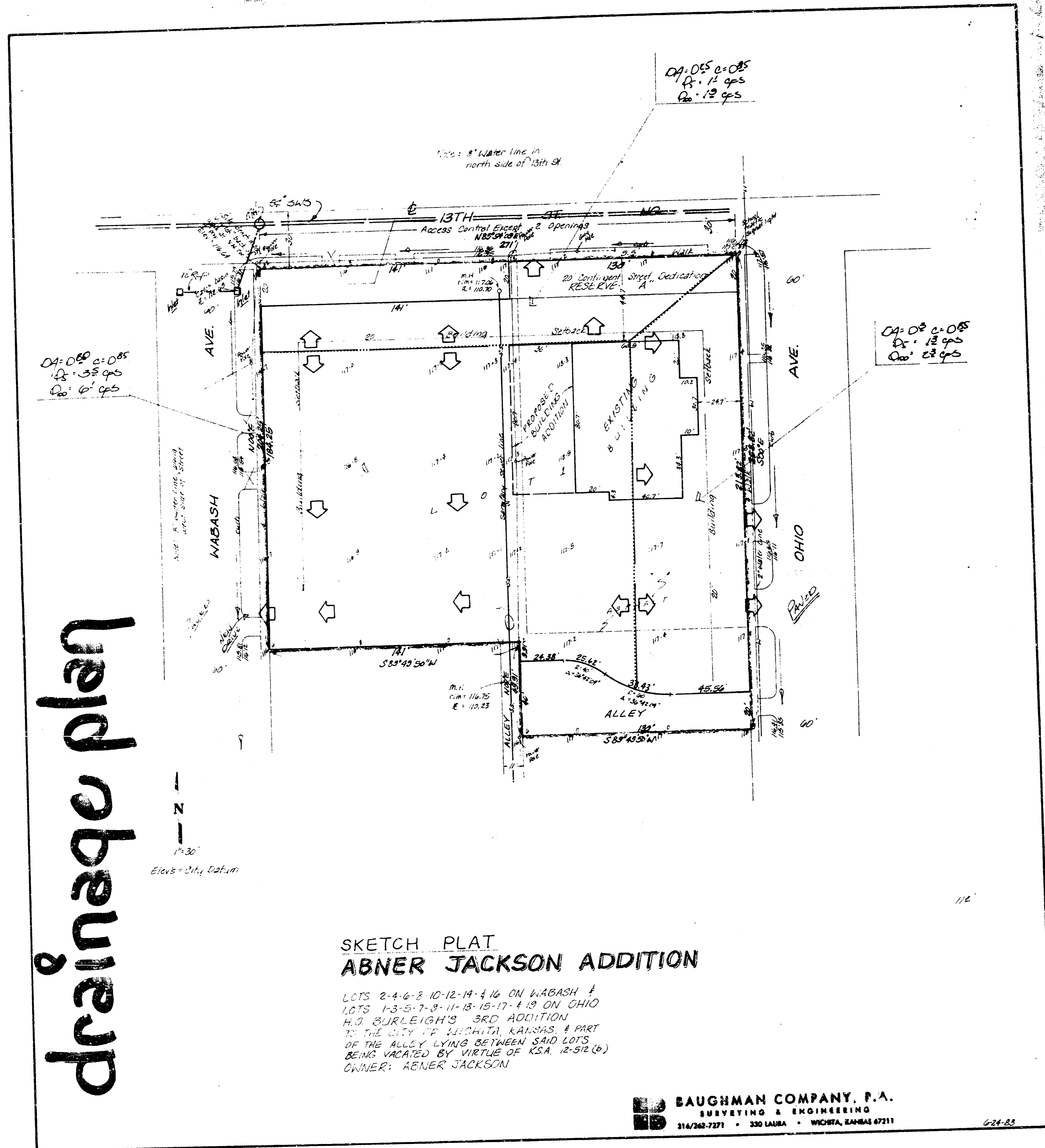

SKETCH PLAT
ABNER JACKSON ADDITION

LOTS 2-4-6-8-10-12-14-16 ON WABASH &
LOTS 1-3-5-7-9-11-13-15-17-18 ON OHIO
H.O. BURLEIGH'S 3RD ADDITION
TO THE CITY OF WICHITA, KANSAS, & PART
OF THE ALLEY LYING BETWEEN SAID LOTS
BEING VACATED BY VIRTUE OF KSA 12-312 (b)
OWNER: ABNER JACKSON

BAUGHMAN COMPANY, P.A.
SURVEYING & ENGINEERING
316/262-7271 • 330 LAURA • WICHITA, KANSAS 67211

ABNER JACKSON ADDITION
(DRAINAGE)

BAUGHMAN COMPANY, P.A.
SURVEYING & ENGINEERING
316/262-7271 • 330 LAURA • WICHITA, KANSAS 67211



PROJECT: Abner Jackson Addition DATE: June 28, 1983
JOB NO. _____ COPIES TO _____
TO: Chris Breitenstein
FROM: N. Brent Wooten
REFERENCE: Drainage Plan

Final Plat is scheduled for Subdivision for July 7, 1983.
The lot will be developed as parking lot and building as indicated.
The runoff factor will be 0.85 for the lot.
2' diam sewer and inlets exist on Wabash at the N.W. Corner of the Lot.
The north portion (0.25 AC.) of the lot will drain north to 13th St.
The east portion (0.30 AC.) of the lot will drain east to Ohio and
south. The remainder of the lot (0.80 AC.) will drain west to Wabash
and south. Discharge to the streets will be via driveways.