

Kratzke

7

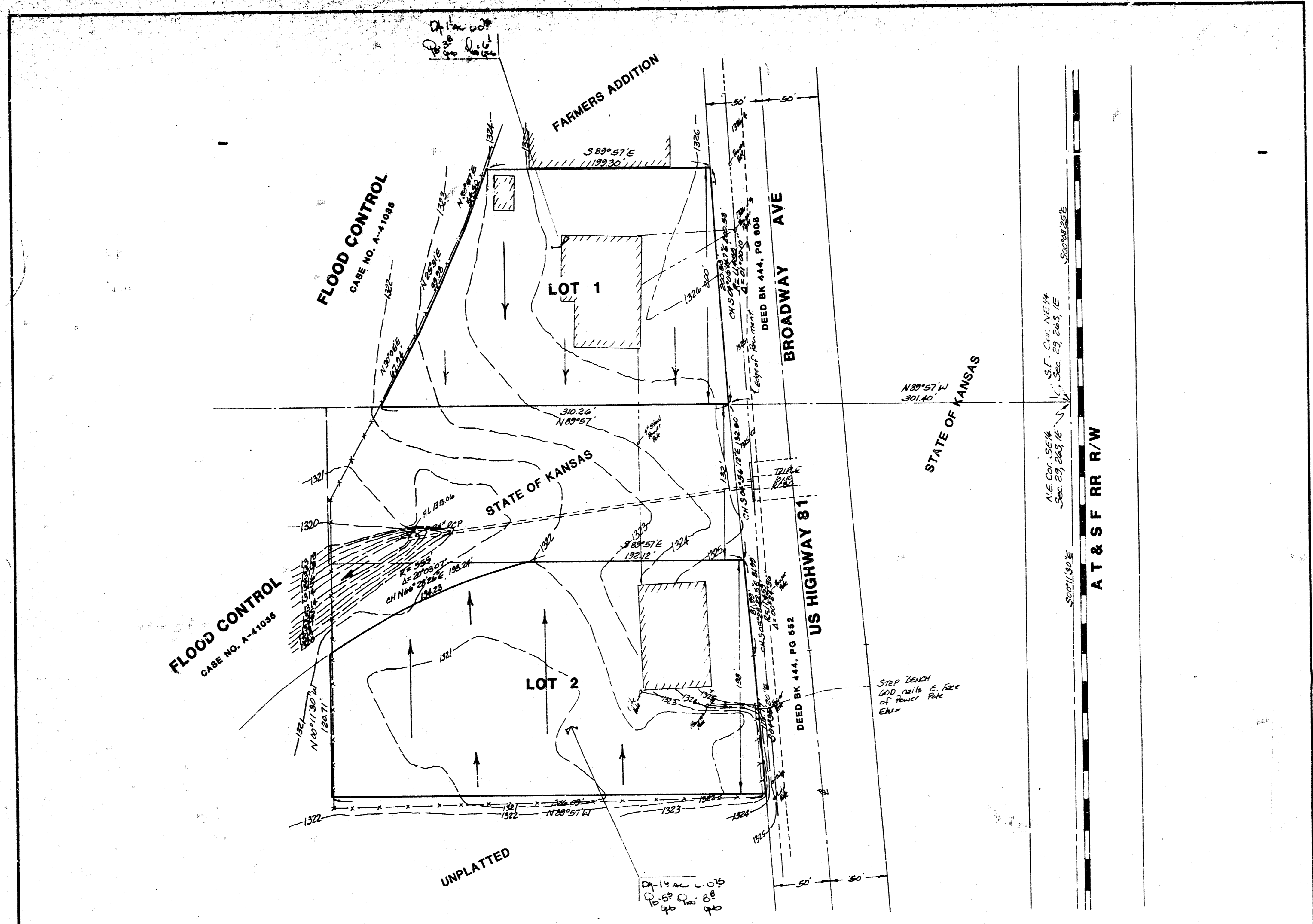

SKETCH PLAT
KRATZKE'S ADDITION
 WICHITA, KANSAS

N
 1" = 50'
 ELEV = M.S.L.

The south 200 feet of the blk of sec. 29, Twp. 24-S, R-1-E of the 4th P.M., Sedgewick County, Kansas, lying east of the westerly Flood Control right-of-way as condemned in Case No. A-1079 and lying west of the westerly right-of-way of US Highway 81 as recorded in Deed Book 444 of Page 662, together with that part of the S.E. of sec. 29, Twp. 24-S, R-1-E of the 4th P.M., Sedgewick County, Kansas, beginning 2 rods (32 feet) north of the N.E. corner of said S.E. 1/4, thence north, along the "rail line" of said S.E. 1/4, one (1) rod west; thence west, parallel with the north line of said S.E. 1/4, 40 rods (160 feet); thence north, parallel with the west line of said S.E. 1/4, one (1) rod east; thence west, parallel with the north line of said S.E. 1/4, 40 rods (160 feet) to the place of beginning, except that part lying northerly of the westerly Flood Control right-of-way as condemned in Case No. A-1079 and except that part lying east of the westerly right-of-way of US Highway 81 as recorded in Deed Book 444 of Page 662.

NOTE
 The 2 commercial lots will drain to the place shown according to the left hand plans or appropriate streets as necessary on the job if so required.

LAWRENCE O. KRATZKE

DRAINAGE PLAN

BAUGHMAN COMPANY, P.A.
 SURVEYING & ENGINEERING
 316282-7271 • 315 ELLIS • WICHITA, KANSAS 67211

10 FEB 80