

LAMAR FIRST
(Drainage)

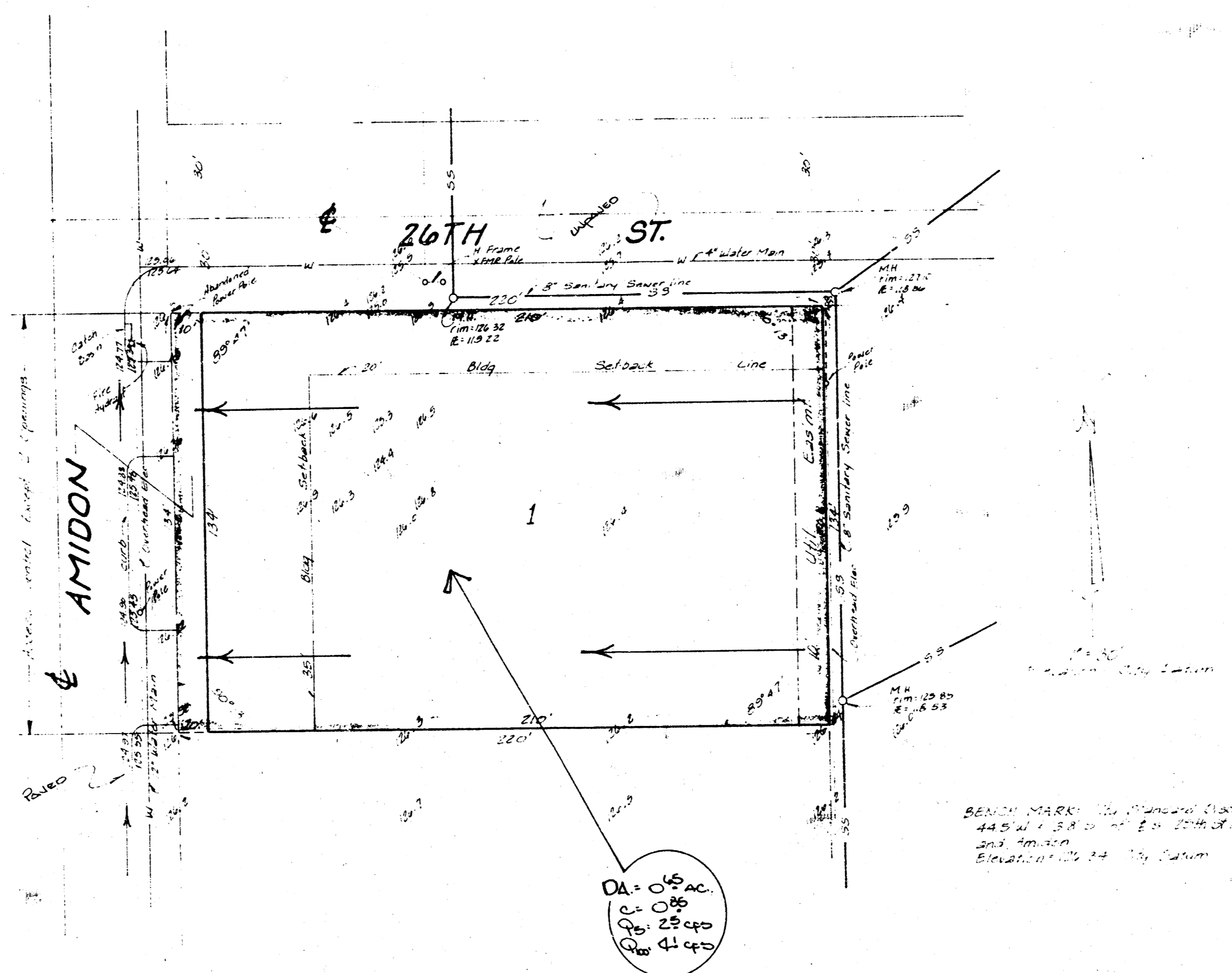

SKETCH PLAT

LAMAR FIRST ADDITION

REPLAT OF LOT 28, GILDER'S RIVERSIDE ADDITION

OWNER: ROBERT M. DANNIELS & NORMA L. DANNIELS
VERNON E. GALYARDT

General Notes
The commercially zoned lot will drain west to Arkansas Ave. when developed as indicated. Arkansas Ave. drains north to the inlet and storm sewer located at the northwest corner of the lot.

DRAINAGE PLAN

BAUGHMAN COMPANY, P.A.
SURVEYING & ENGINEERING
316282-7211 • 315 ELLIS • WICHITA, KANSAS 67211

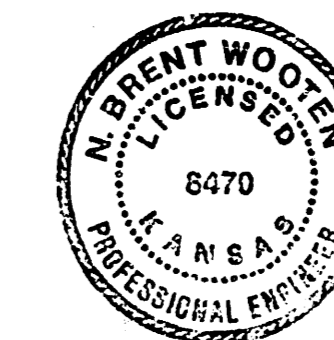

3-27-10