

**LAWRENCE DEVELOPMENT ADDITION
AN ADDITION TO WICHITA, SEDGWICK COUNTY, KANSAS**

DRAINAGE PLAN

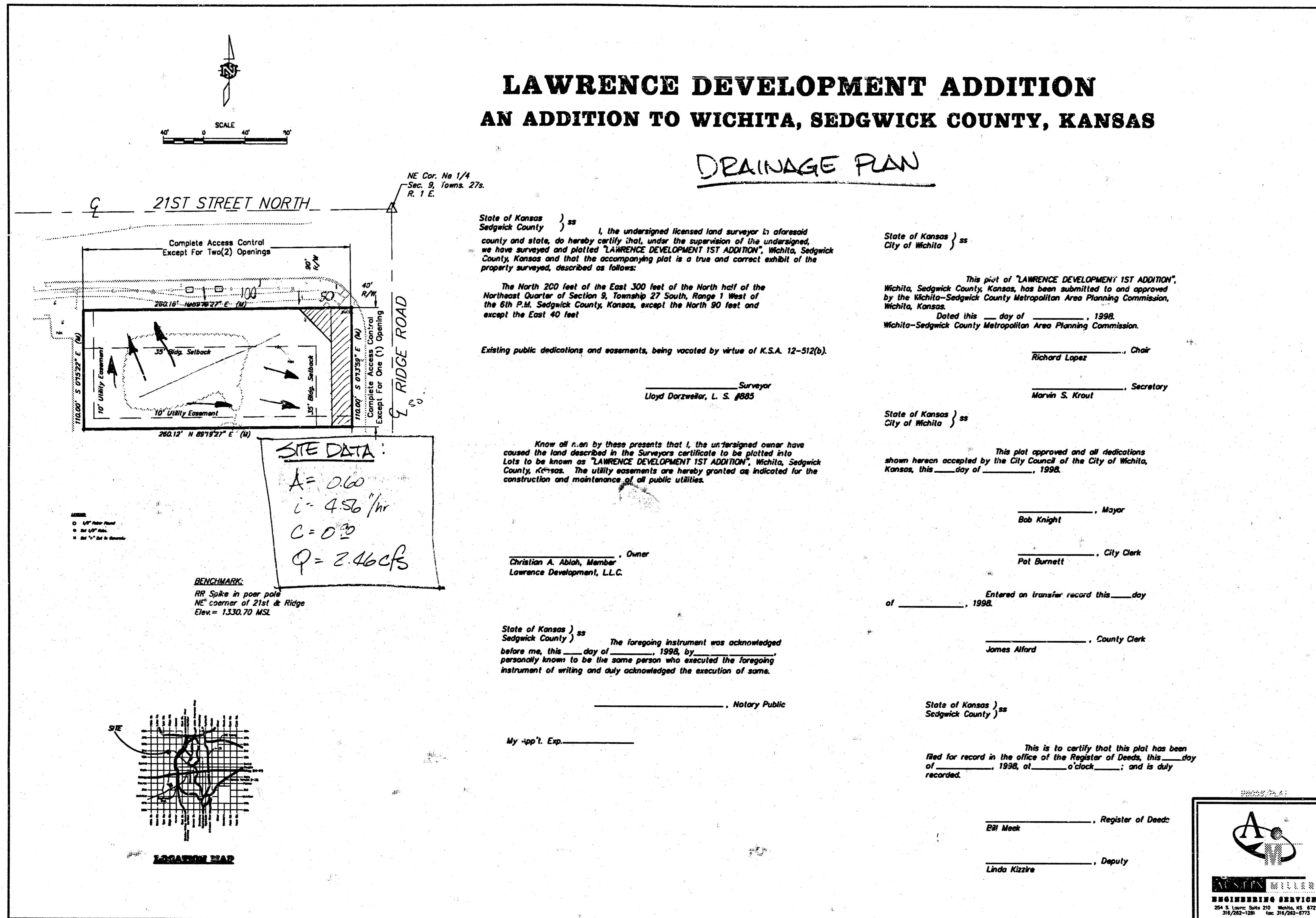

State of Kansas } ss
Sedgwick County } ss
I, the undersigned licensed land surveyor in aforesaid county and state, do hereby certify that, under the supervision of the undersigned, we have surveyed and platted "LAWRENCE DEVELOPMENT 1ST ADDITION", Wichita, Sedgwick County, Kansas and that the accompanying plot is a true and correct exhibit of the properly surveyed, described as follows:

The North 200 feet of the East 300 feet of the North half of the Northeast Quarter of Section 9, Township 27 South, Range 1 West of the 6th P.M. Sedgwick County, Kansas, except the North 90 feet and except the East 40 feet

Existing public dedications and easements, being vacated by virtue of K.S.A. 12-512(b).

Surveyor
Lloyd Dorweiler, L. S. #885

Know all men by these presents that I, the undersigned owner have caused the land described in the Surveyors certificate to be platted into Lots to be known as "LAWRENCE DEVELOPMENT 1ST ADDITION", Wichita, Sedgwick County, Kansas. The utility easements are hereby granted as indicated for the construction and maintenance of all public utilities.

Owner
Christian A. Ablak, Member
Lawrence Development, L.L.C.

State of Kansas) ss
Sedgwick County) ss
The foregoing instrument was acknowledged before me, this ___ day of ___, 1998, by ___ personally known to be the same person who executed the foregoing instrument of writing and duly acknowledged the execution of same.

Notary Public

My App'l. Exp. _____

State of Kansas } ss
City of Wichita } ss

This plot of "LAWRENCE DEVELOPMENT 1ST ADDITION", Wichita, Sedgwick County, Kansas, has been submitted to and approved by the Wichita-Sedgwick County Metropolitan Area Planning Commission, Wichita, Kansas.
Dated this ___ day of ___, 1998.
Wichita-Sedgwick County Metropolitan Area Planning Commission.

Chair
Richard Lopez

Secretary
Marvin S. Krout

State of Kansas) ss
City of Wichita) ss

This plot approved and all dedications shown hereon accepted by the City Council of the City of Wichita, Kansas, this ___ day of ___, 1998.

Mayor
Bob Knight

City Clerk
Pat Burnett

Entered on transfer record this ___ day of ___, 1998.

County Clerk
James Alford

State of Kansas) ss
Sedgwick County) ss

This is to certify that this plot has been filed for record in the office of the Register of Deeds, this ___ day of ___, 1998, at ___ o'clock ___; and is duly recorded.

Register of Deeds
Bill Meek

Deputy
Linda Kizire

