

Maple Lane 5th

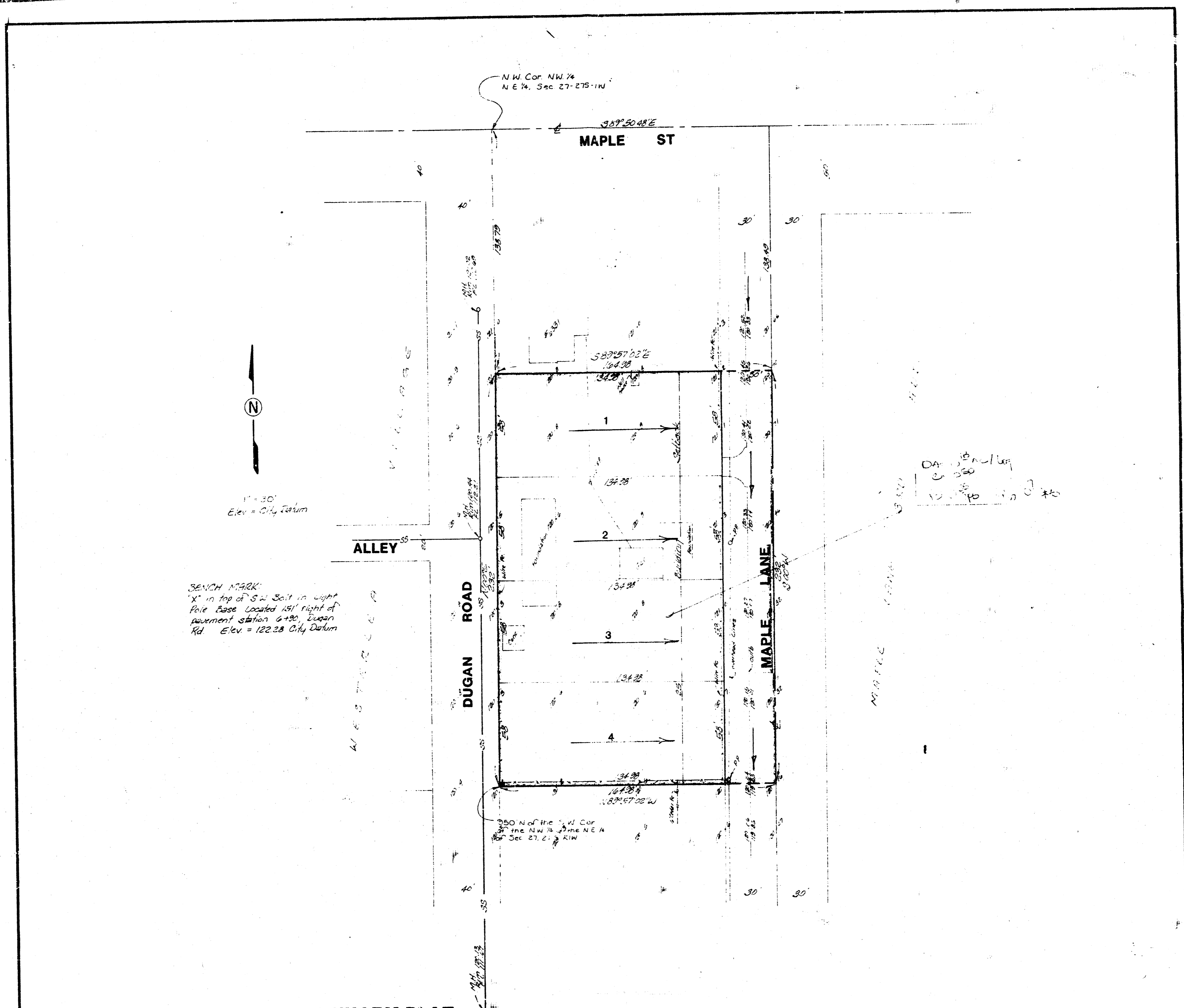

BENCH MARK:
 'X' in top of 2" S.W. Bolt in right
 Pole Base Located 150' right of
 pavement station 4+20, Dugan
 Rd. Elev = 122.38 City Datum

PRELIMINARY PLAT
MAPLE LANE 5TH ADDITION

THE WEST 5 ACRES OF THE N.W. 1/4 OF THE N.E. 1/4 OF SEC. 27, TWP. 27-S, R-1-E
 OF THE 6TH P. M., SEDGWICK COUNTY, KANSAS, EXCEPT THE SOUTH 3 FEET THEREOF.

OWNER: RICK THOMPSON

DRAINAGE
PLAN 7/12/10

BAUGHMAN COMPANY, P.A.
 SURVEYING & ENGINEERING
 316-262-7271 • 315 ELLIS • WICHITA, KANSAS 67211 18 MAY 29