

THE MOORINGS 3RD ADDITION  
(DRAINAGE)

UNPLATTED PROPERTY; OWNER CHARLOTTE B. GSELL

*Notes 10-1-80*  
E291 = Lot 33 - SSP 23  
D-3 - Lot 35 - SSP A23  
5-7-84 17' deep 125'  
11-27-78

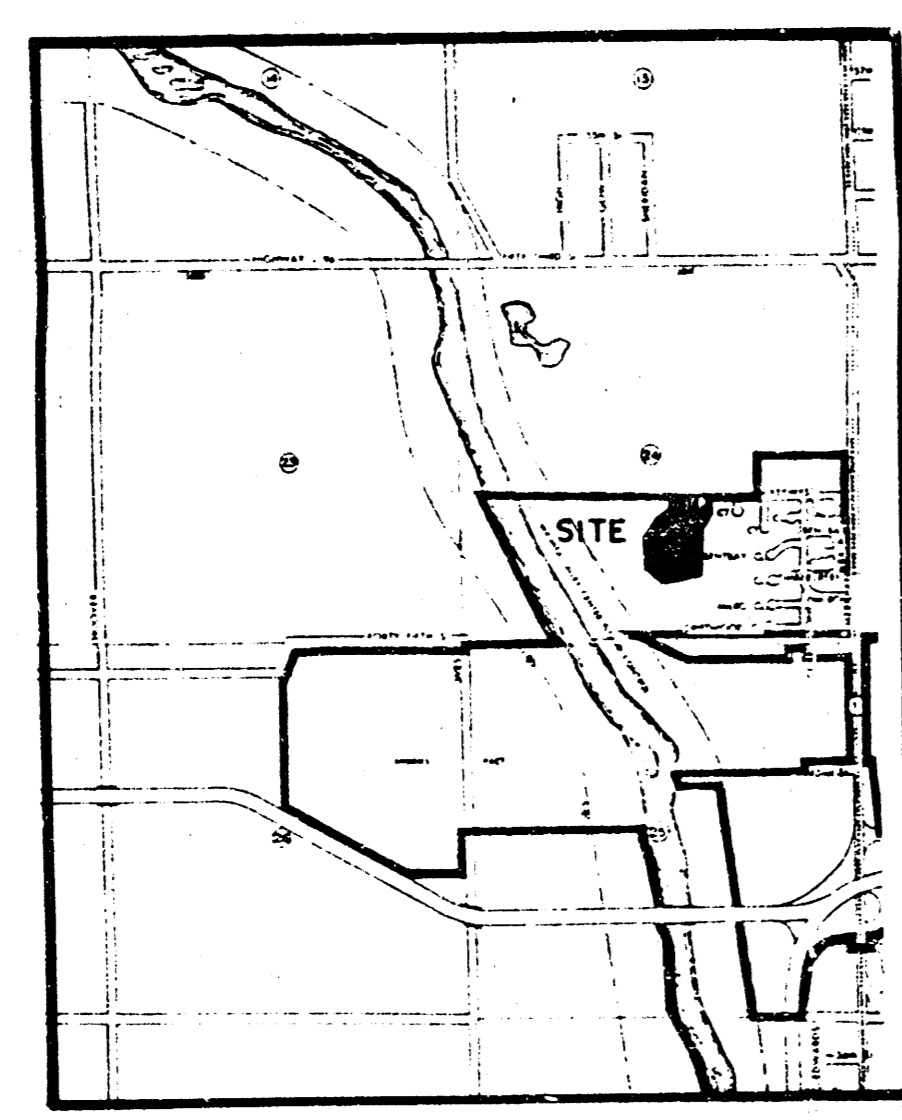
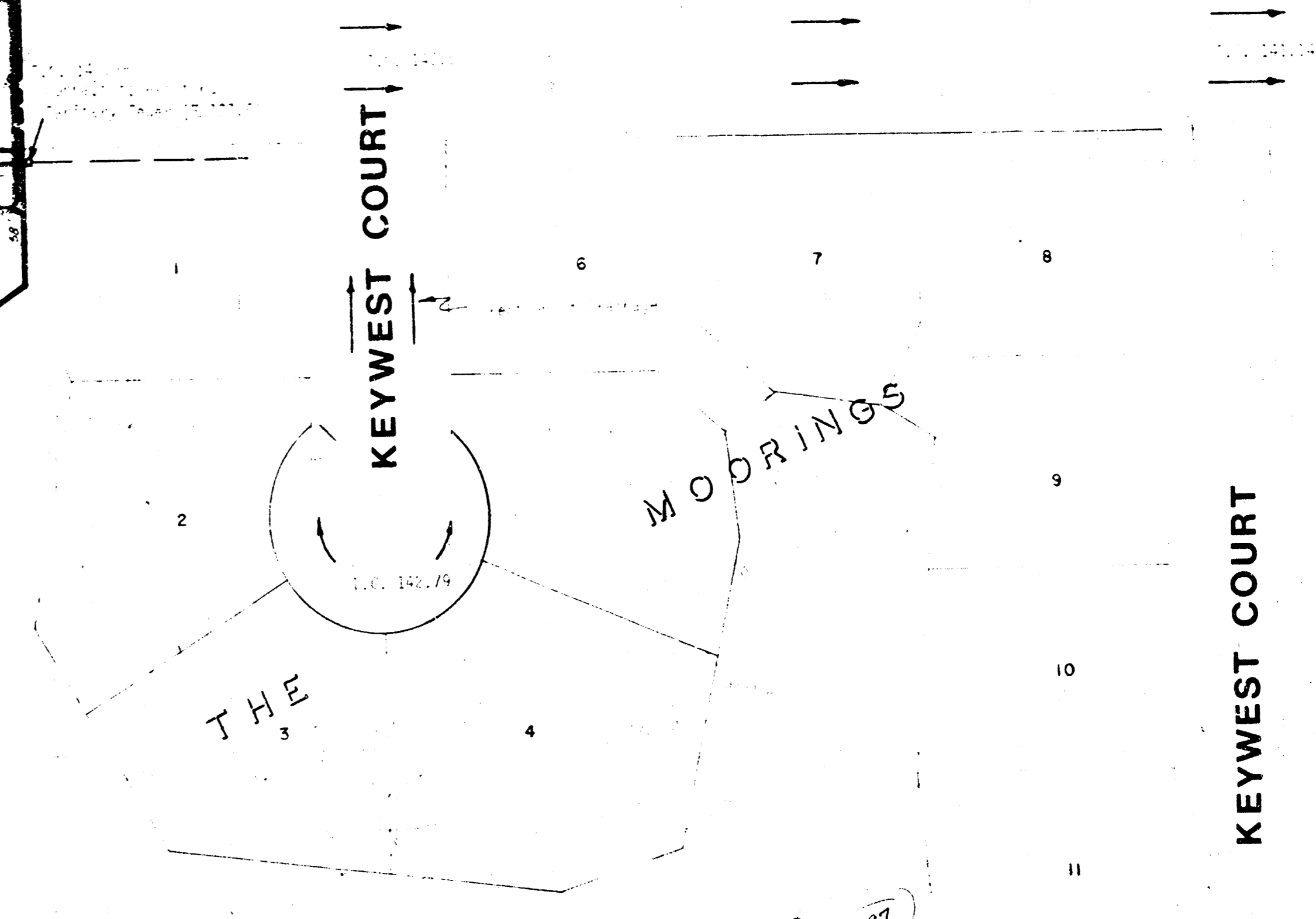
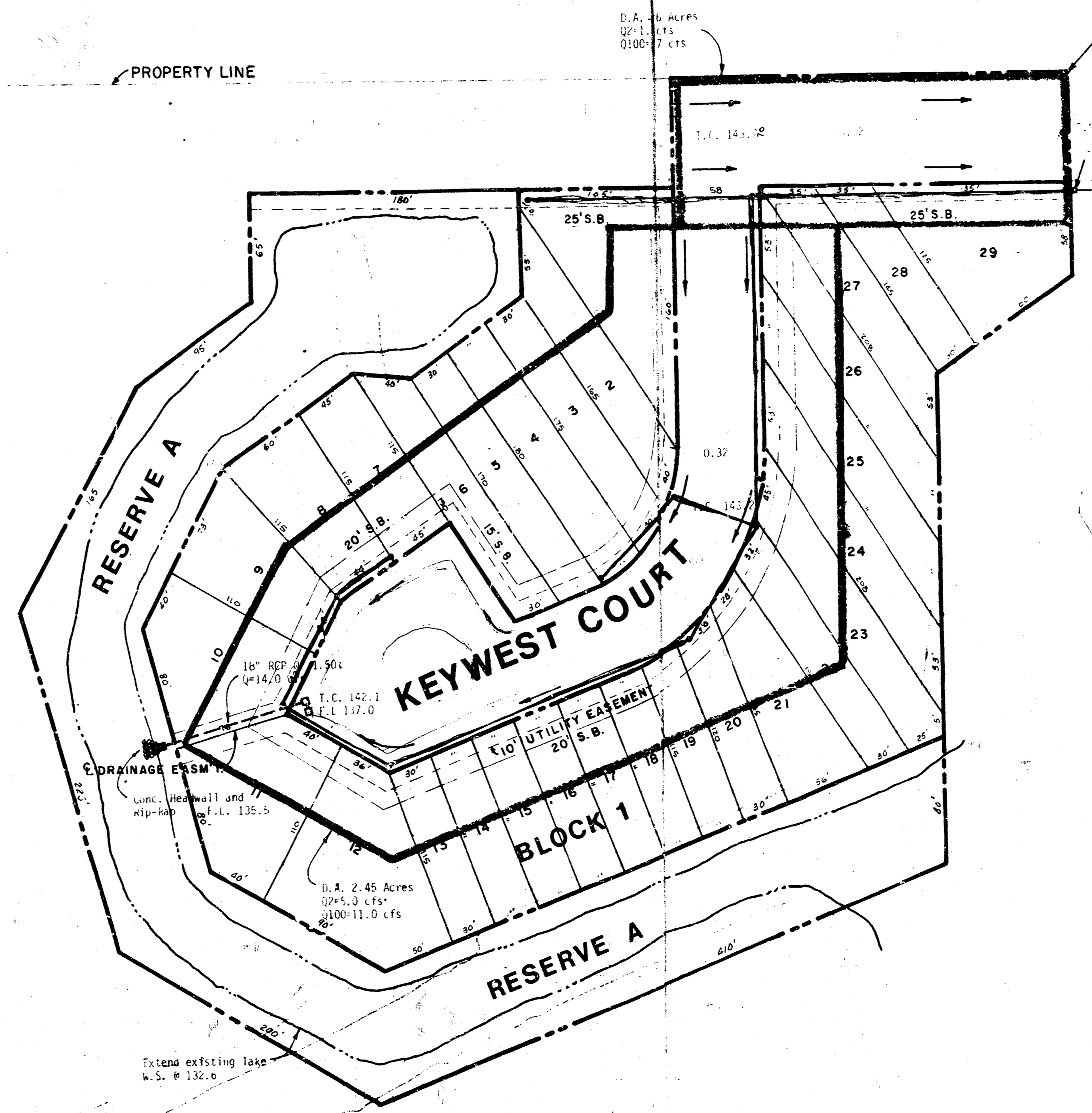

Vicinity Map

UNPLATTED PROPERTY; OWNER HARLEY MILES

NOTE: 1) Site and set-backs are proposed.  
2) No rear yard set-backs are proposed.  
Reserve A is for construction and maintenance  
of a lake.  
Minimum Building Pad Elevation is 143.0  
(City Datum)

### DRAINAGE PLAN THE MOORINGS 3RD ADDN.

4-18-83

Developer: MIBAC, Inc.  
C. Bill Bachman, President

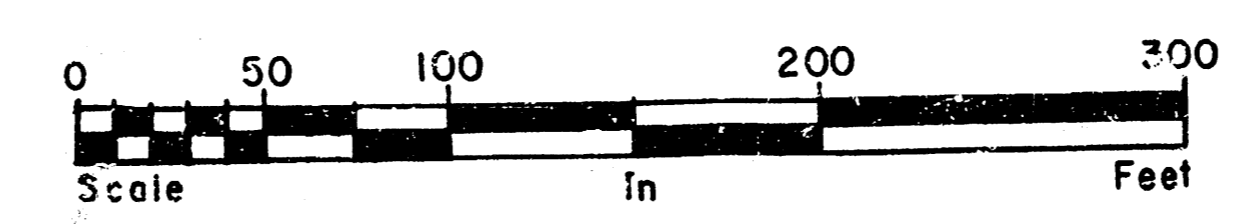
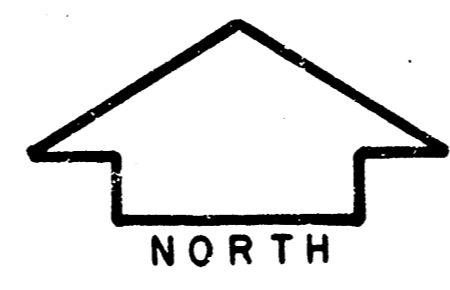

POE & ASSOCIATES OF KANSAS, INC.  
CONSULTING ENGINEERS

