

**NOTES**

1. A DRAINAGE CONCEPT FOR THE PROJECT HAS BEEN PREPARED BY ENGINEER S.E. 154.
2. TOPOGRAPHIC DATA HAS BEEN OBTAINED BY SURVEYING IN FEBRUARY AND MARCH 1968.
3. SEARCH MADE BY 1/2" SCALE ON THE MAP OF A PLAT, DATED 1957, OF THE 1/2" CENTER OF HIGHWAY CENTER HIGHWAY, CITY OF CHICAGO, CITY DATUM.
4. A PORTION OF PARKING REAR OF EXISTING BUILDING (SEE PLAN, PARAG. 4.1) IS TO BE REMOVED AND RELOCATED TO THE EAST SIDE OF THE BUILDING.
5. THE EXISTING 12" DRAINAGE ALLEY (NORTH AND SOUTH) IS TO BE RELOCATED.
6. EXISTING UTILITIES UNDER BUILDING ARE TO BE RELOCATED.

NOTE: SITE SHALL DRAIN TO CENTRAL STREET DRIVEWAYS AND FLUME.

**DRAINAGE CONCEPT**

18-1125

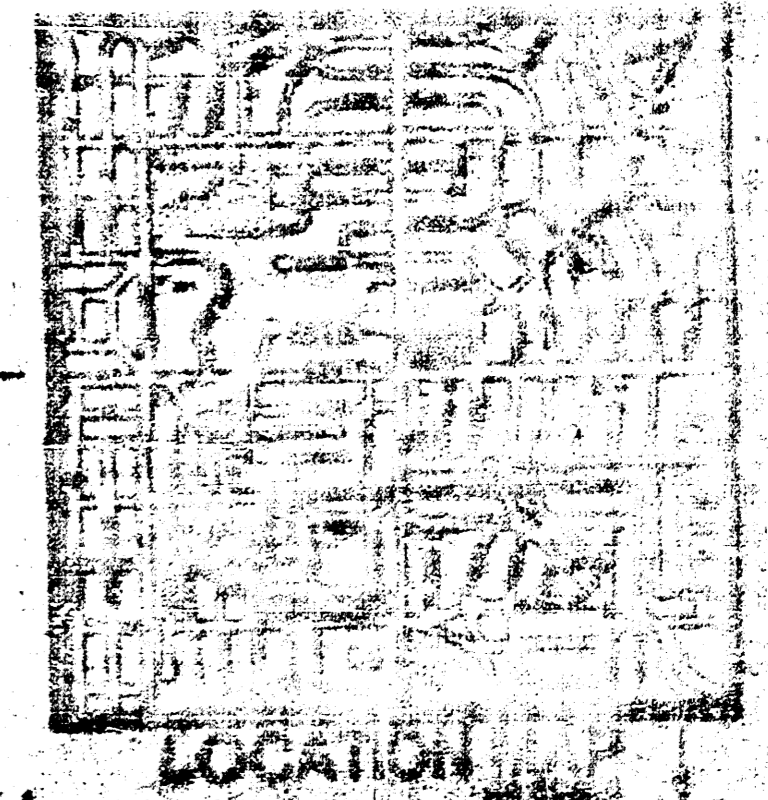
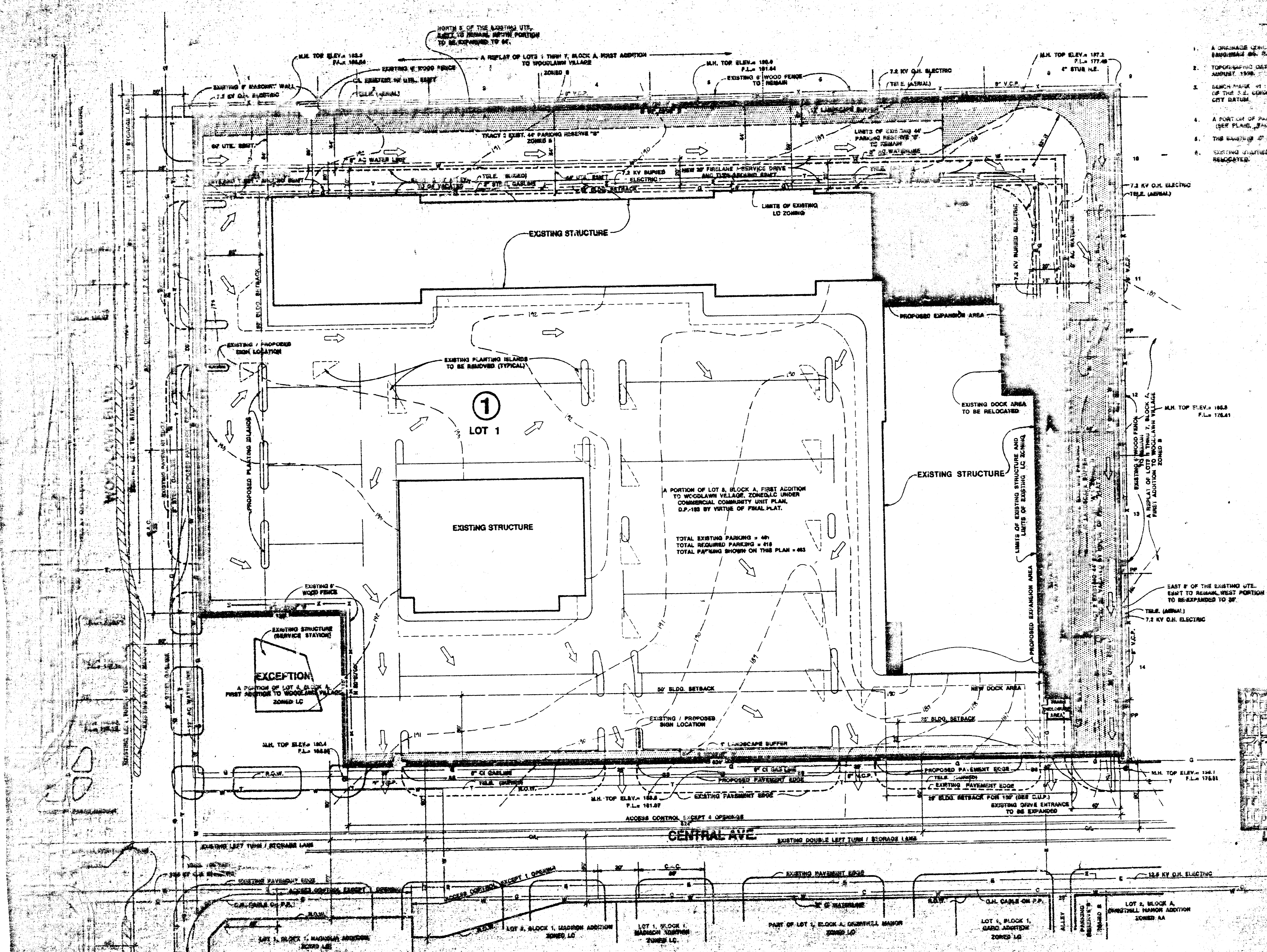

TOTAL NET ACRES = 8.2  
 TOTAL SQ. FT. = 355,631

PRELIMINARY PLAT  
**NORMANDIE CENTER**  
 ZONING LC UNDER COMMERCIAL COMMUNITY UNIT PLAN D.P.-192

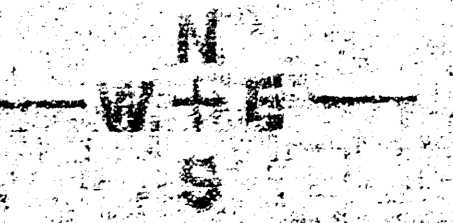

SCALE: 1" = 100'

Normandie Center

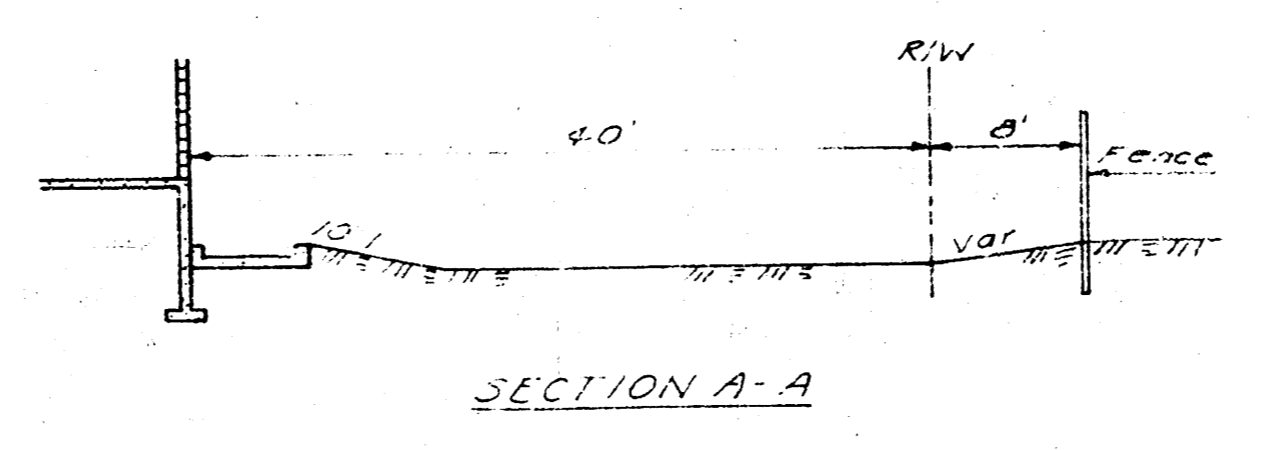
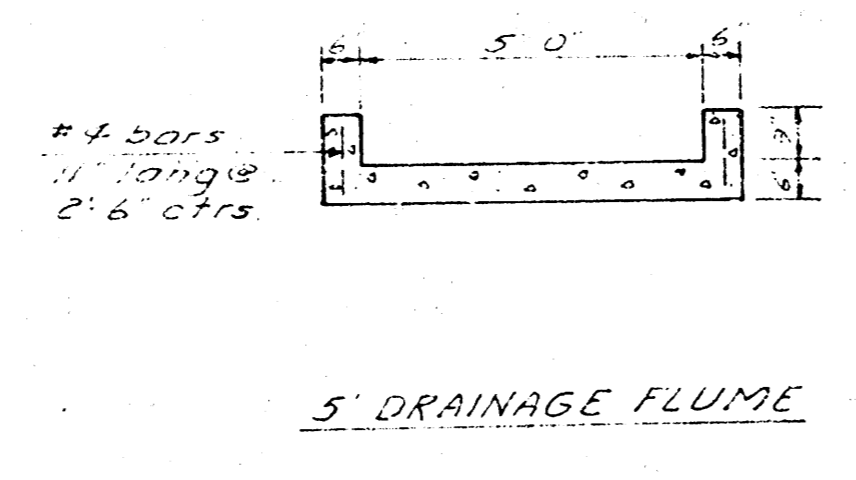
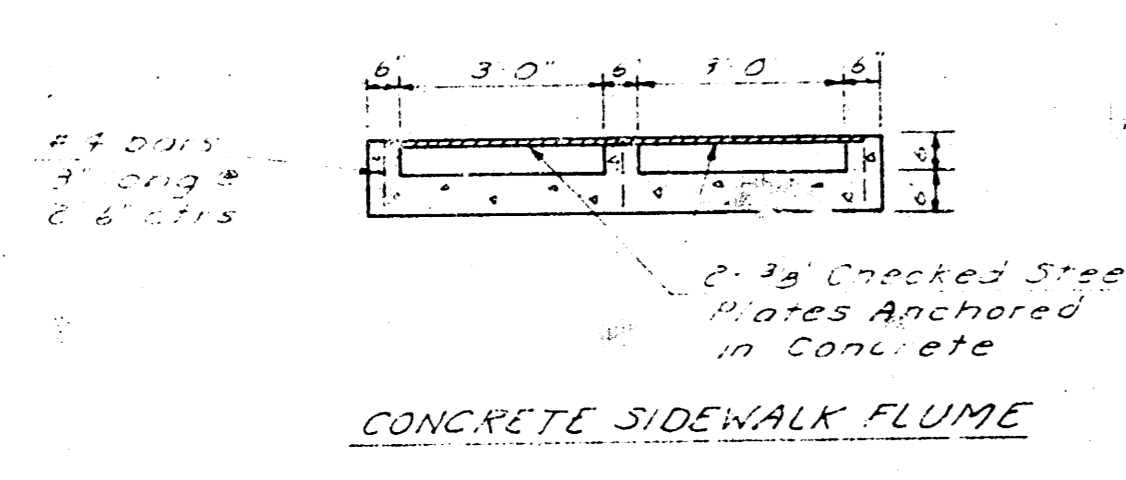
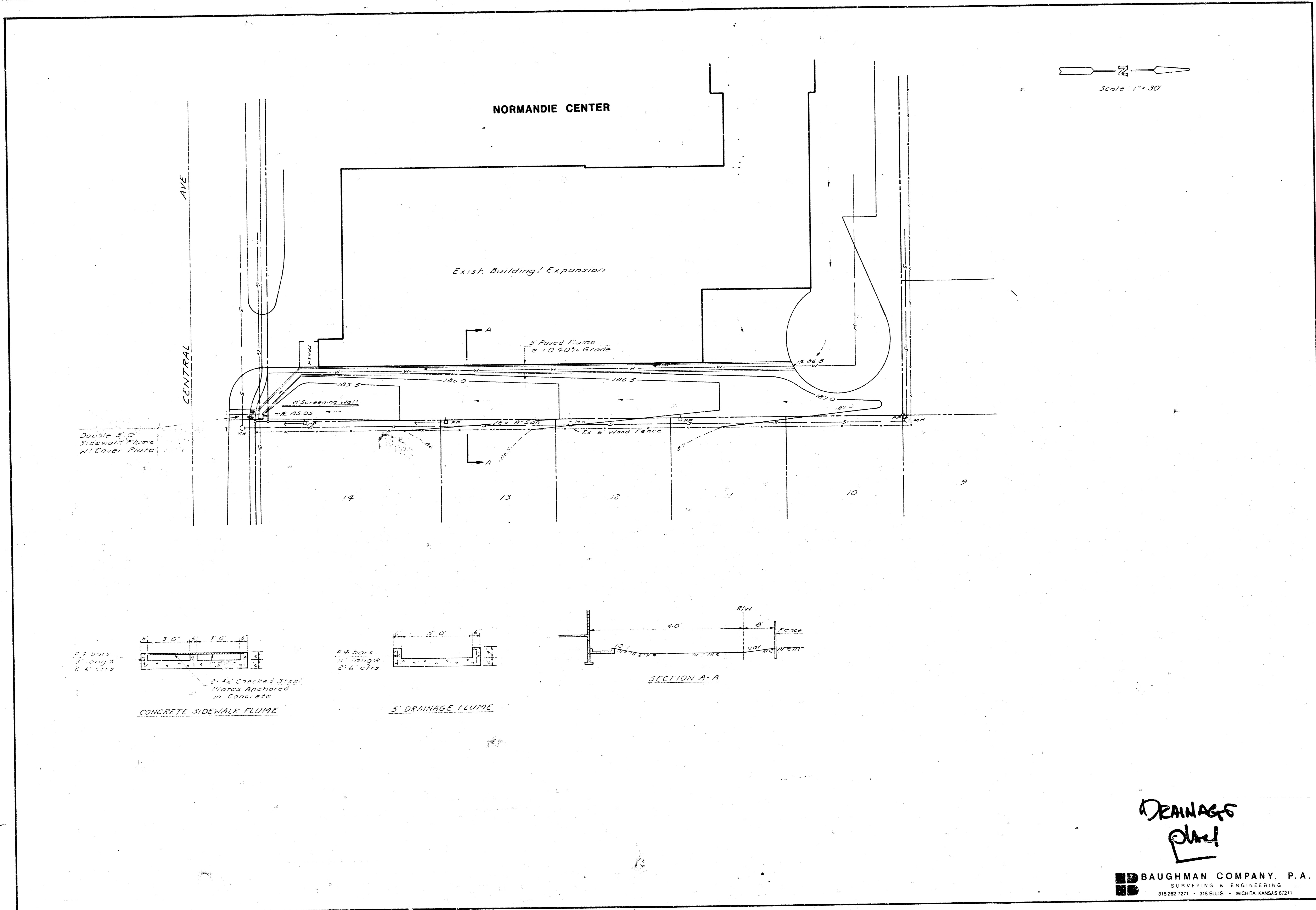

**DRAINAGE**  
**Plan**

**BAUGHMAN COMPANY, P.A.**  
SURVEYING & ENGINEERING  
316-262-7271 • 315 ELLIS • WICHITA, KANSAS 67211