

Northbrook Meadows 2nd

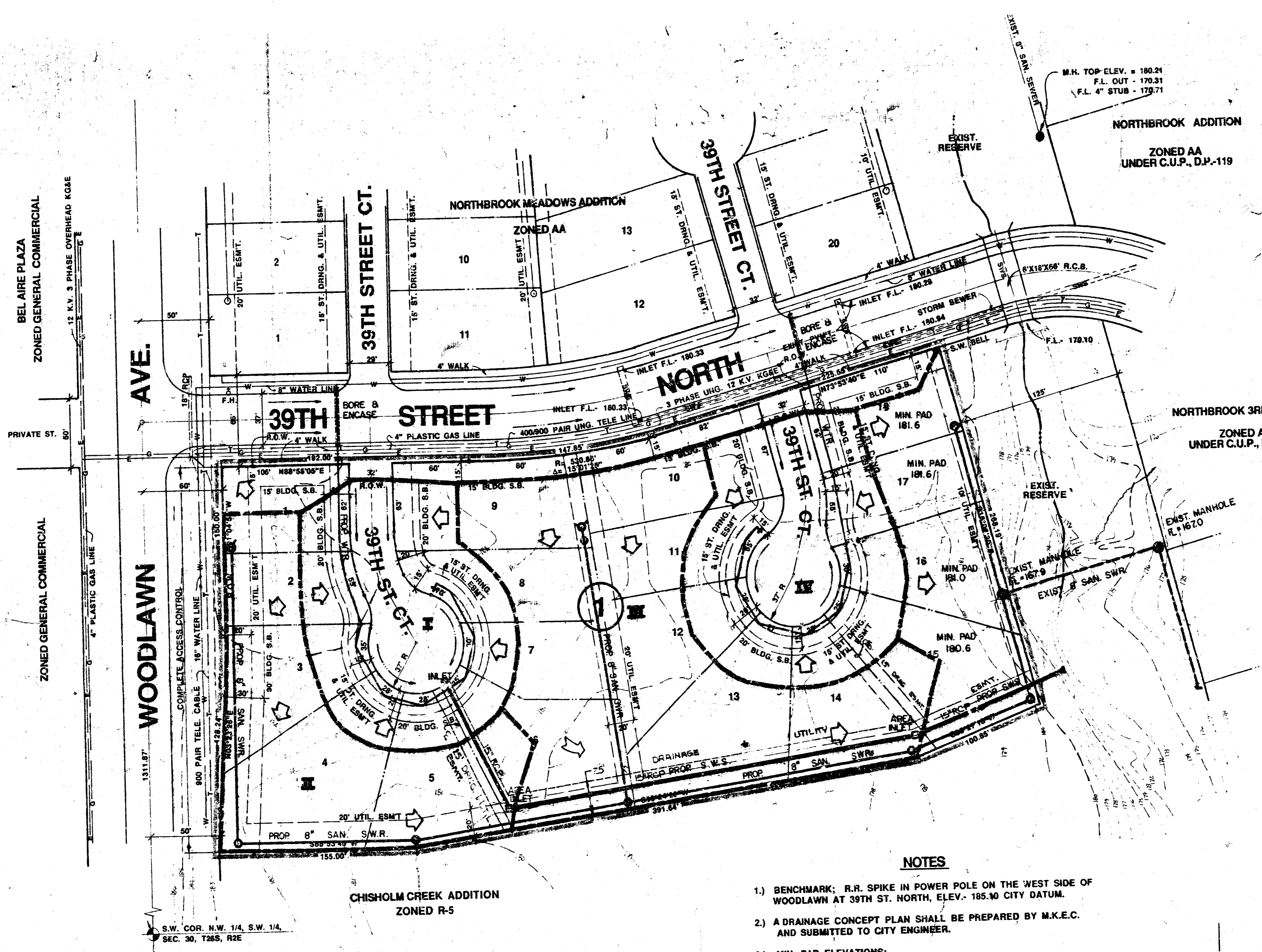

LINE NO.	LINE TYPE	LINE SIZE	LINE MATERIAL	LINE DEPTH	LINE ELEVATION	LINE LENGTH	LINE VOLUME
1	WATER	12"	PVC	36"	180.31	100.00	100.00
2	WATER	12"	PVC	36"	179.71	100.00	100.00
3	WATER	12"	PVC	36"	179.10	100.00	100.00
4	WATER	12"	PVC	36"	178.50	100.00	100.00
5	WATER	12"	PVC	36"	177.90	100.00	100.00
6	WATER	12"	PVC	36"	177.30	100.00	100.00
7	WATER	12"	PVC	36"	176.70	100.00	100.00
8	WATER	12"	PVC	36"	176.10	100.00	100.00
9	WATER	12"	PVC	36"	175.50	100.00	100.00
10	WATER	12"	PVC	36"	174.90	100.00	100.00
11	WATER	12"	PVC	36"	174.30	100.00	100.00
12	WATER	12"	PVC	36"	173.70	100.00	100.00
13	WATER	12"	PVC	36"	173.10	100.00	100.00
14	WATER	12"	PVC	36"	172.50	100.00	100.00
15	WATER	12"	PVC	36"	171.90	100.00	100.00
16	WATER	12"	PVC	36"	171.30	100.00	100.00
17	WATER	12"	PVC	36"	170.70	100.00	100.00
18	WATER	12"	PVC	36"	170.10	100.00	100.00
19	WATER	12"	PVC	36"	169.50	100.00	100.00
20	WATER	12"	PVC	36"	168.90	100.00	100.00

- NOTES**
- 1) BENCHMARK: R.R. SPIKE IN POWER POLE ON THE WEST SIDE OF WOODLAWN AT 39TH ST. NORTH, ELEV.- 185.30 CITY DATUM.
 - 2) A DRAINAGE CONCEPT PLAN SHALL BE PREPARED BY M.K.E.C. AND SUBMITTED TO CITY ENGINEER.
 - 3) MIN. PAD ELEVATIONS:
 - 4) BUILDING SETBACKS ARE AS PER NORTHBROOK C.U.P. (D.P.-119) REQUIREMENTS.
 - 5) EXISTING CONTOURS ARE AT 1' INTERVALS
 - 6) TOPOGRAPHY PREPARED BY M.K.E.C. 4/16/90

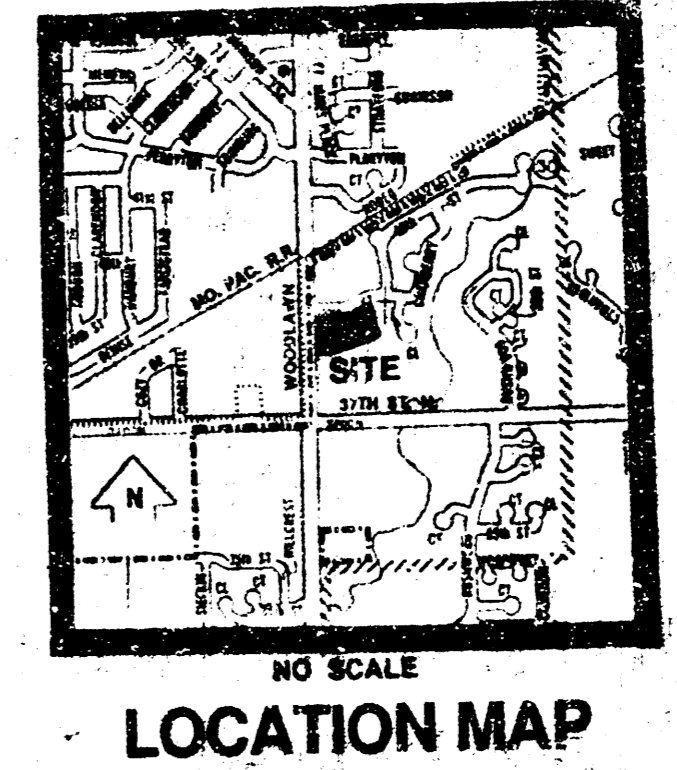
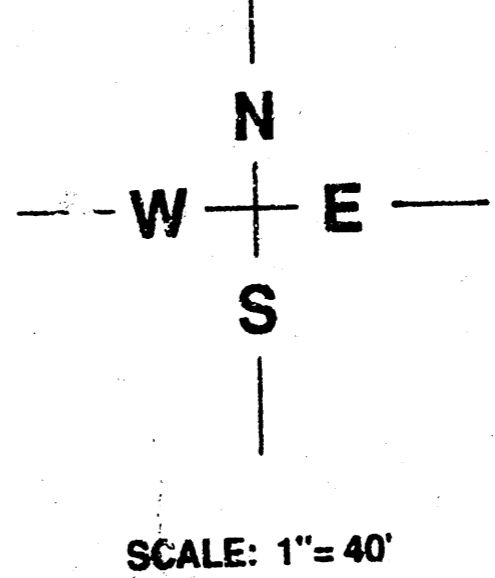

DRAINAGE & UTILITY PLAN (FORMALLY LOT 62, BLOCK 1, NORTHBROOK ADDITION UNDER NORTHFORK C.U.P. D.P.- 119)
NORTHBROOK MEADOWS 2ND ADDITION

OWNER: PORTER AND PLUMER HOMES, 4227 N. EAGLE LAKE DRIVE, BELLAIRE KANSAS, 67220 PH. (316) 687-6500

BILL G. YUNG DESIGN
 1001 N. 39TH STREET NORTH, SUITE 100, WICHITA, KS 67203
 PROJECT: NORTHBROOK MEADOWS 2ND ADDITION
 SHEET: DRAINAGE & UTILITY PLAN
 DATE: 4/16/90
 REV: 1