

PPC, ADDITION NO. 1  
(Drainage)

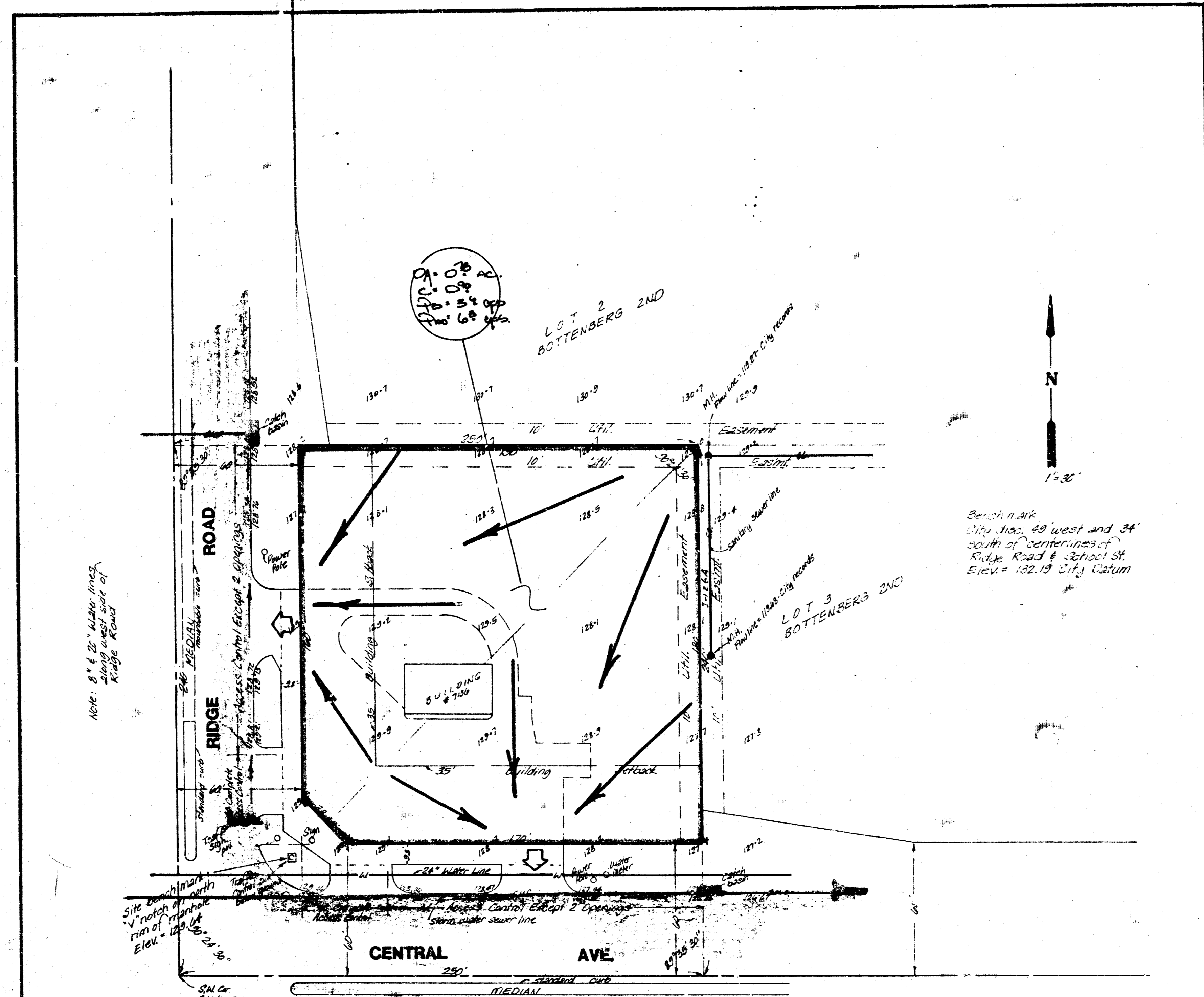

Note: 8" x 8" storm sewer along west side of Ridge Road

Benchmark  
City 100, 49 West and 34  
South of centerlines of  
Ridge Road & School St.  
Elev. = 122.19 City Datum

NOTE - Lot will be commercial development.  
Runoff factor of 0.90 will be used.  
Storm water runoff will be directed out to  
either central or ridge road thru the  
drives. Both streets drain to alleys  
& storm sewers as indicated.

**DRAINAGE PLAN**  
**SKETCH PLAT**  
**PPC, ADDITION #1**  
 THE WEST 250 FEET OF THE SOUTH 240 FEET  
 OF THE W. 1/2 OF THE S.W. 1/4 15-27-1W  
**CONTRACT PURCHASER:**  
**PHILLIPS PETROLEUM COMPANY**

**BAUGHMAN COMPANY, P.A.**  
 SURVEYING & ENGINEERING  
 316262-7271 • 300 LAURA • WICHITA, KANSAS 67211