

PILAND LAKE ADDITION
(Drainage)

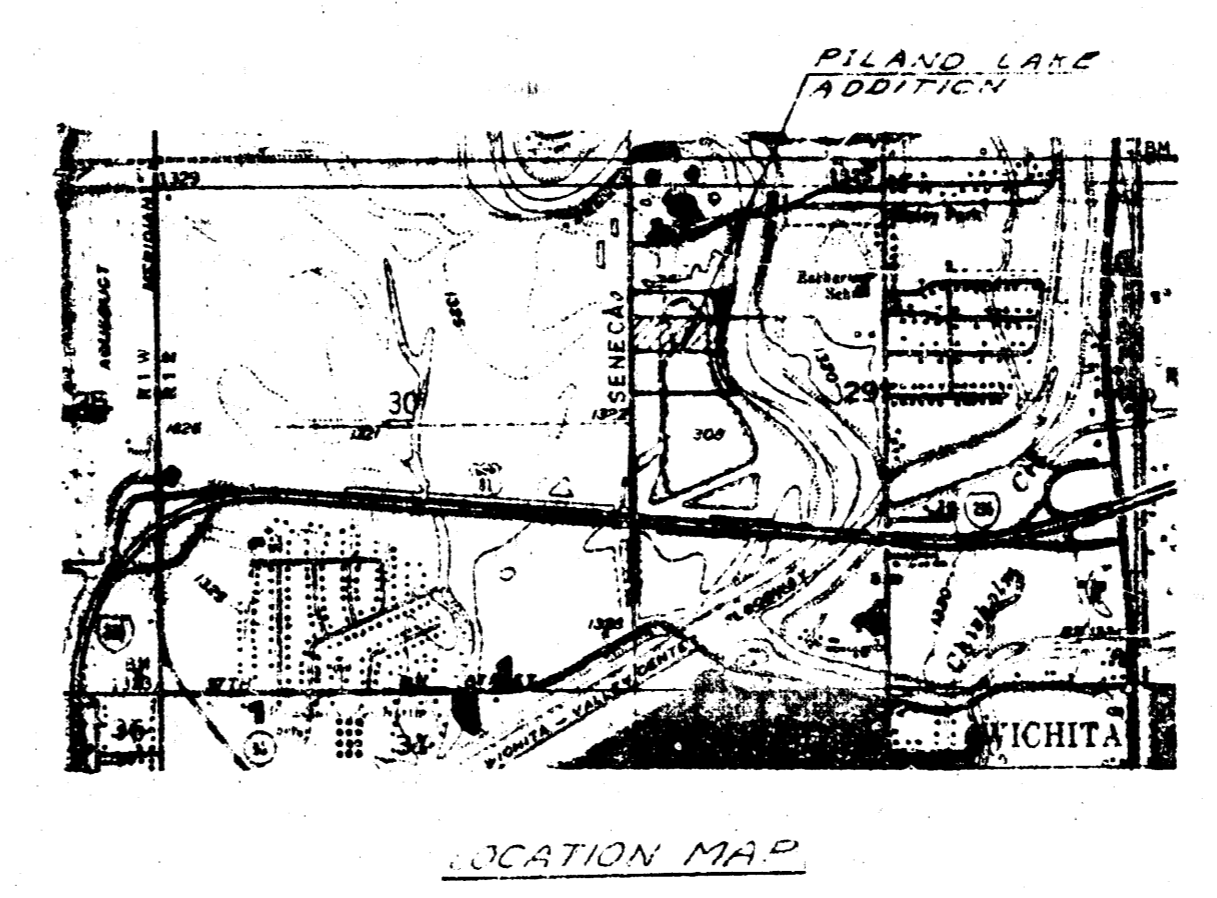
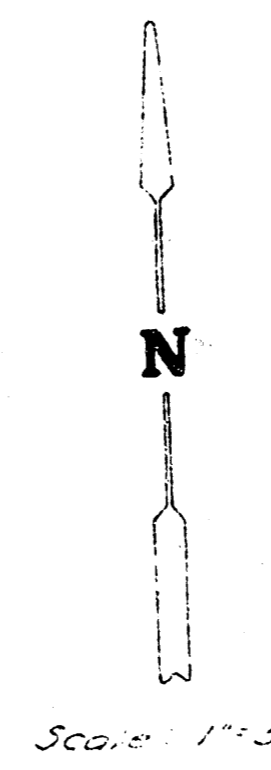
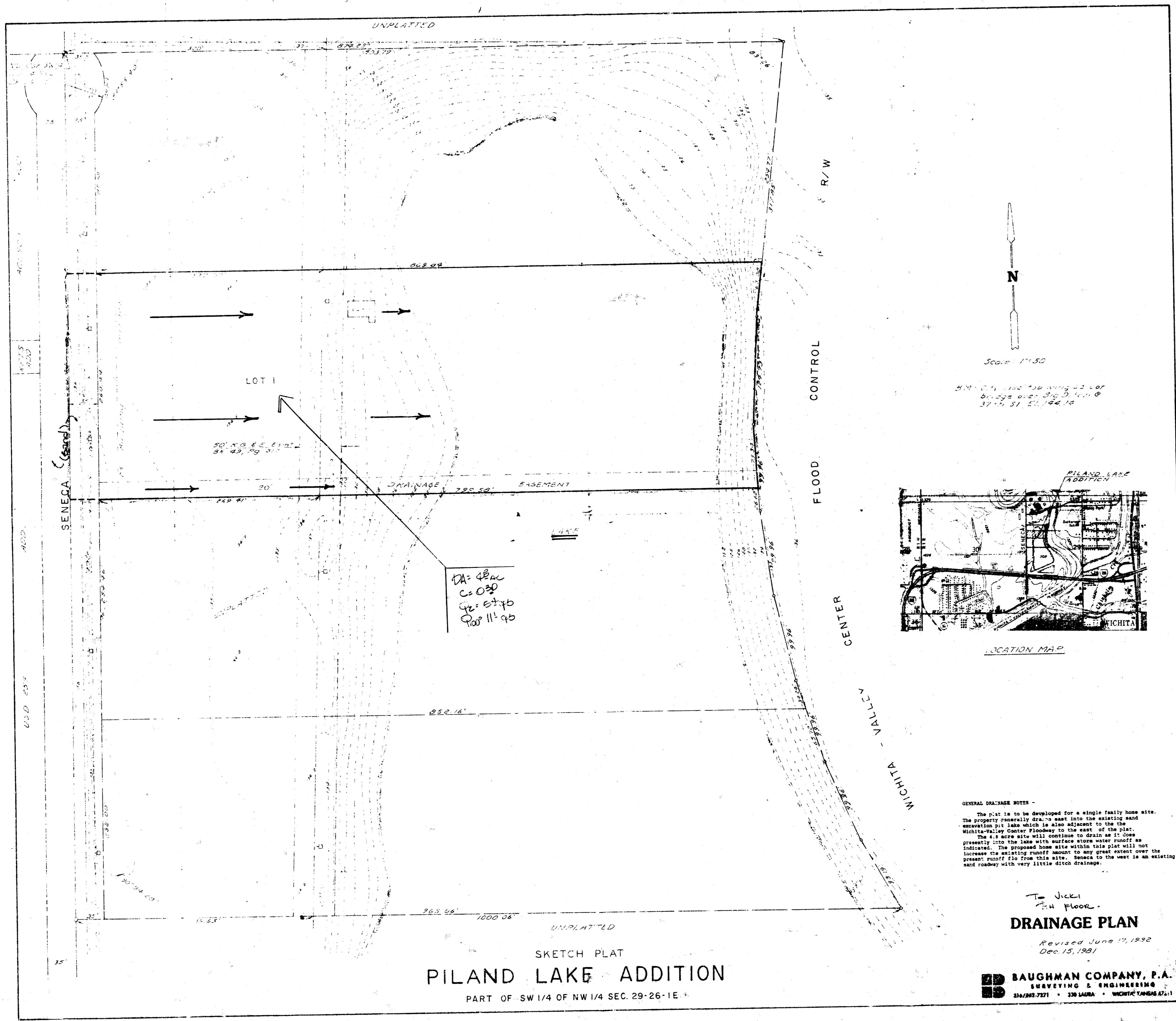

GENERAL DRAINAGE NOTES -
The plat is to be developed for a single family home site. The property generally drains east into the existing sand excavation pit lake which is also adjacent to the Wichita Valley Center Floodway to the east of the plat. The 4.6 acre site will continue to drain as it does presently into the lake with surface storm water runoff as indicated. The proposed home site within this plat will not increase the existing runoff amount to any great extent over the present runoff to the site. Seneca to the west is an existing sand roadway with very little ditch drainage.

To Nick
2nd Floor
DRAINAGE PLAN
Revised June 17, 1992
Dec. 15, 1991

BAUGHMAN COMPANY, P.A.
SURVEYING & ENGINEERING
314/463-7271 • 330 LAURA • WICHITA, KANSAS 67211

