

NEVILLE FAMILY TRUST II
 9625 W. MAPLE
 GODDARD, KS 67209

HUCKA, REX A. & DONA K.
 501 S. 162ND ST. W.
 GODDARD, KS 67052

KIMPLE, RONALD R. & JANET
 15901 W. MAPLE
 GODDARD, KS 67052

ROSEN, MICHAEL D. & NANCY
 1201 REECE RD.
 GODDARD, KS 67052

BAYSINGER, C. DUANE
 1230 REECE RD.
 GODDARD, KS 67052

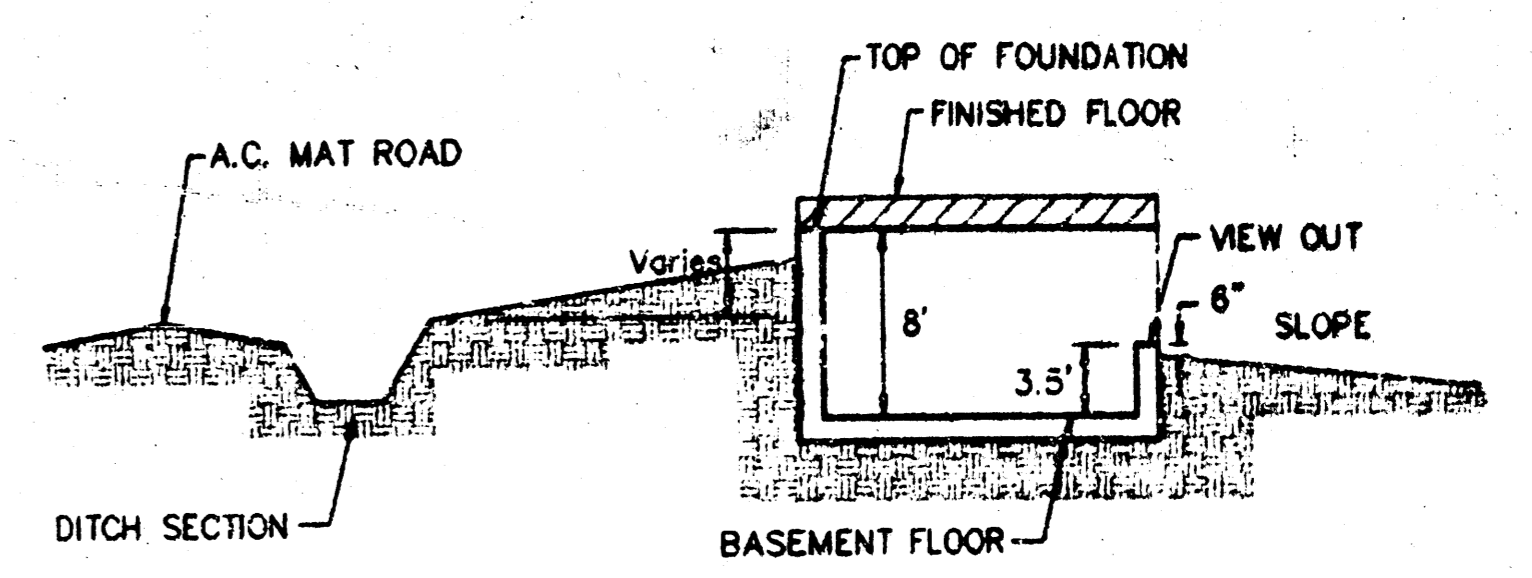
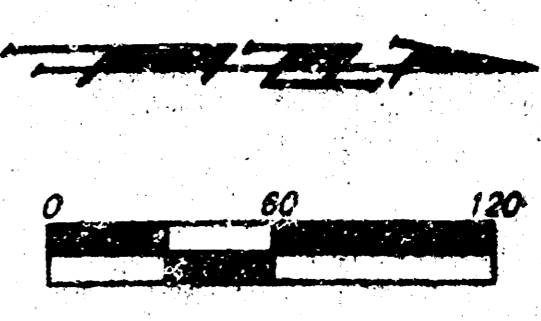

TYPICAL VIEW OUT
 NO SCALE

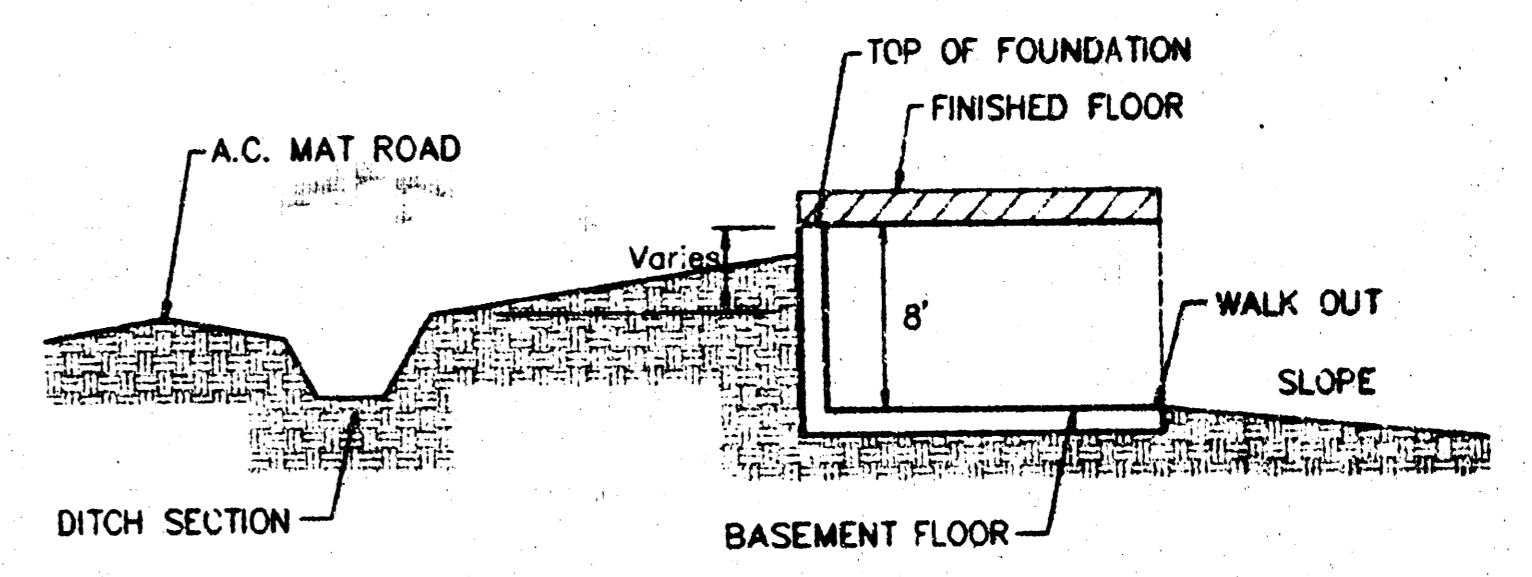

TYPICAL WALK OUT
 NO SCALE

BENCHMARK:
 TOP OF 1" IRON, 12" DEEP, E1/4 COR.
 SEC. 27, T18N, R-2-W
 ELEV. = 1298.53 MSL.
 (2001.13 CITY DATUM)

**APPROVED
 DRAINAGE PLAN**

MINIMUM BUILDING PAD ELEVATION FOR LOWEST OPENING TO THE STRUCTURES

LOT	BLOCK	ELEVATION	
		CITY DATUM	MSL
1-22	B	228.6	1416
19-28	A	223.6	1411
1,3,4,5	A	222.6	1410

**REECE FARMS ESTATES
 GRADING PLAN**
 WICHITA, KANSAS

BAUGHMAN COMPANY P. A.
 ENGINEERING, SURVEYING, & PLANNING
 316-262-7271 • 315 E. IUS • WICHITA, KANSAS 67211

PROJECT NUMBER: 1

DESIGN: NBW	DRAWN: AHH/JAB	APPROVED: NBW	DATE: 6/15/98	SCALE: 1" = 60'
-------------	----------------	---------------	---------------	-----------------

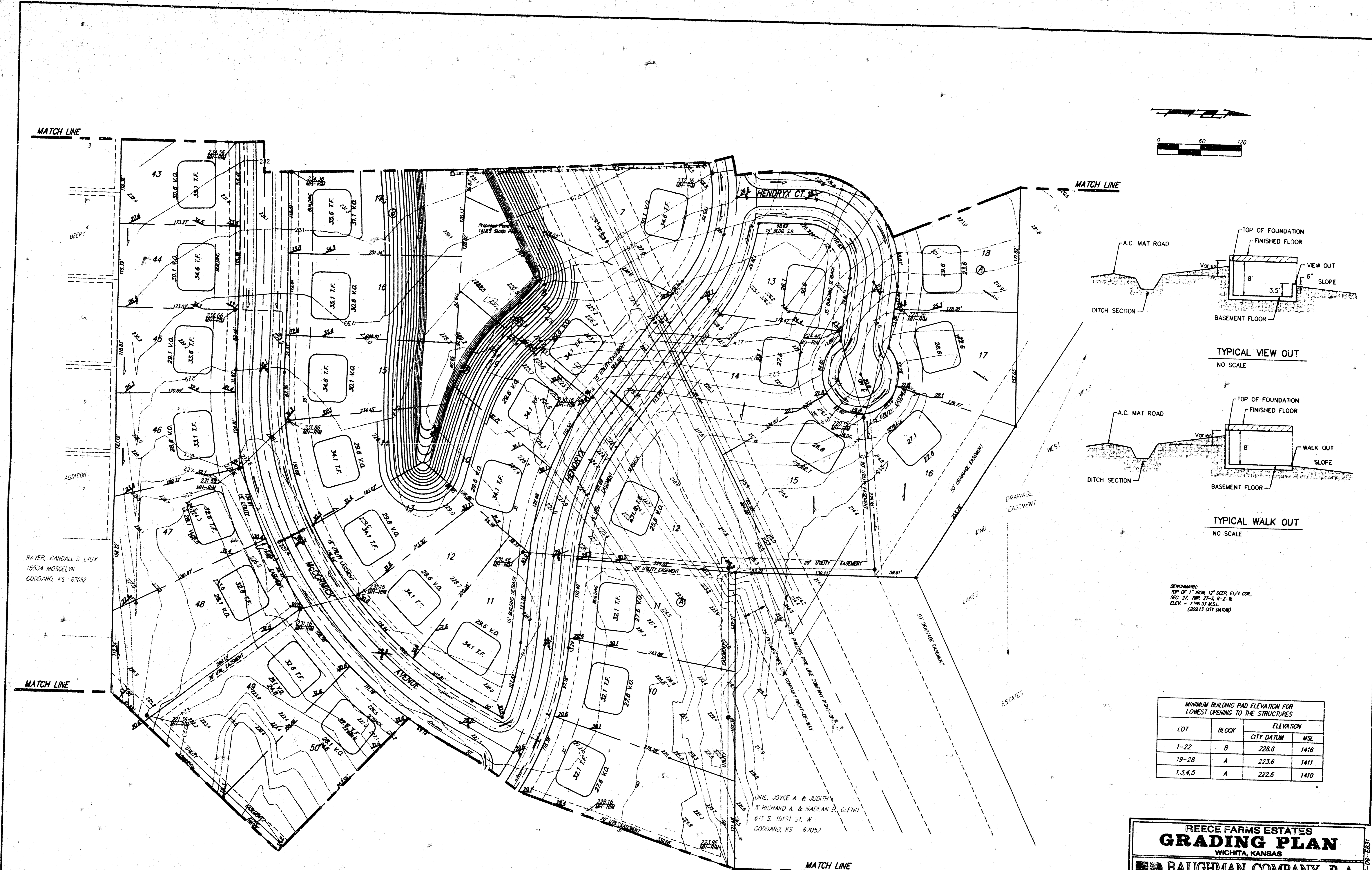

MATCH LINE

MATCH LINE

RAYER, RANDALL D. ETX
18534 MOSGELYN
GORDARD, KS 67052

DINE, JOYCE A. & JUDITH
& RICHARD A. & MADAN B. GLENN
611 S. 151ST ST. W
GORDARD, KS 67052

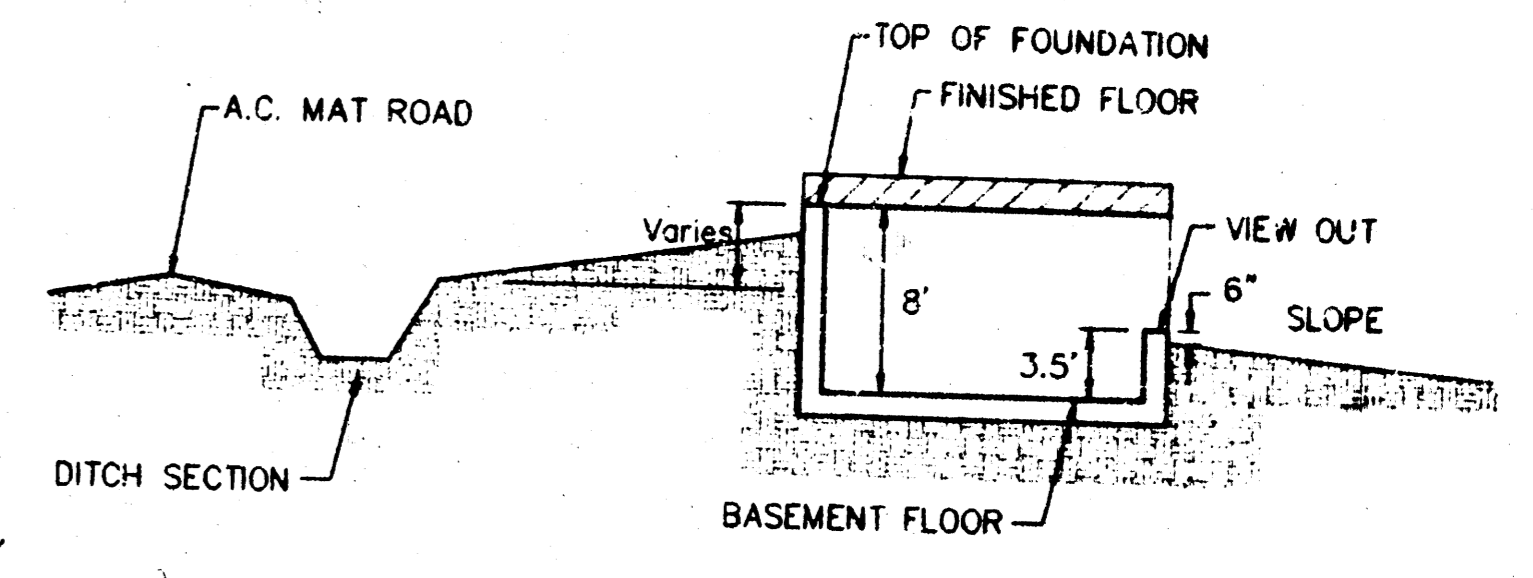
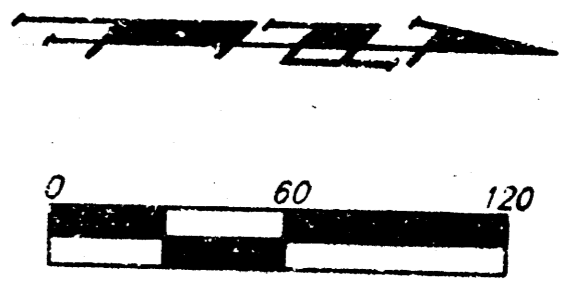

TYPICAL VIEW OUT
NO SCALE

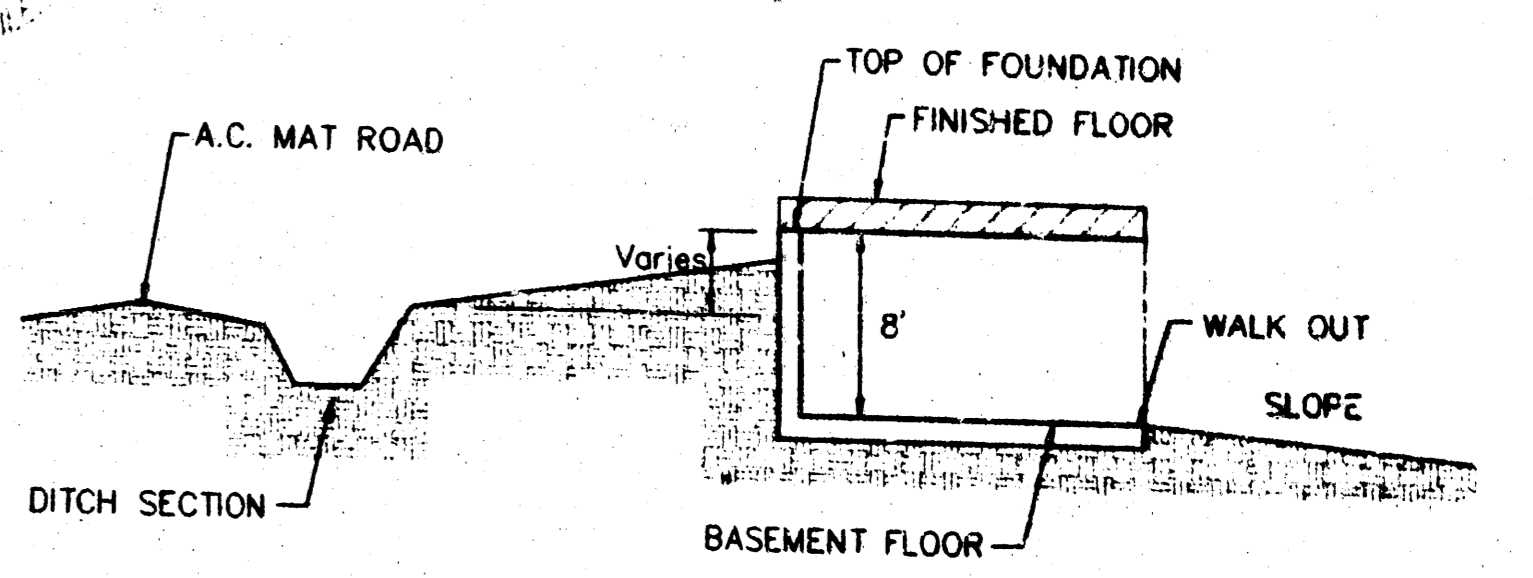

TYPICAL WALK OUT
NO SCALE

BENCHMARK:
TOP OF 1" HIGH, 12" DEEP, 61/4" DIA.
SEC. 27, T19N, R27E, S4-2-W
ELEV. = 1796.33 M.S.L.
(2001.13 CITY DATUM)

MINIMUM BUILDING PAD ELEVATION FOR LOWEST OPENING TO THE STRUCTURES

LOT	BLOCK	ELEVATION	
		CITY DATUM	MSL
1-22	B	228.6	1418
19-28	A	223.6	1411
1,3,4,5	A	222.6	1410

REECE FARMS ESTATES
GRADING PLAN
WICHITA, KANSAS

BAUGHMAN COMPANY P. A.
ENGINEERING, SURVEYING, & PLANNING
316-282-7271 • 316 ELLIS • WICHITA, KANSAS 67211

PROJECT NUMBER: _____ SHEET: **2** OF **8**

DESIGN: NEW DRAWN: AHM/IAB APPROVED: NEW DATE: 6/15/98 SCALE: 1" = 60'

MATCH LINE

MATCH LINE

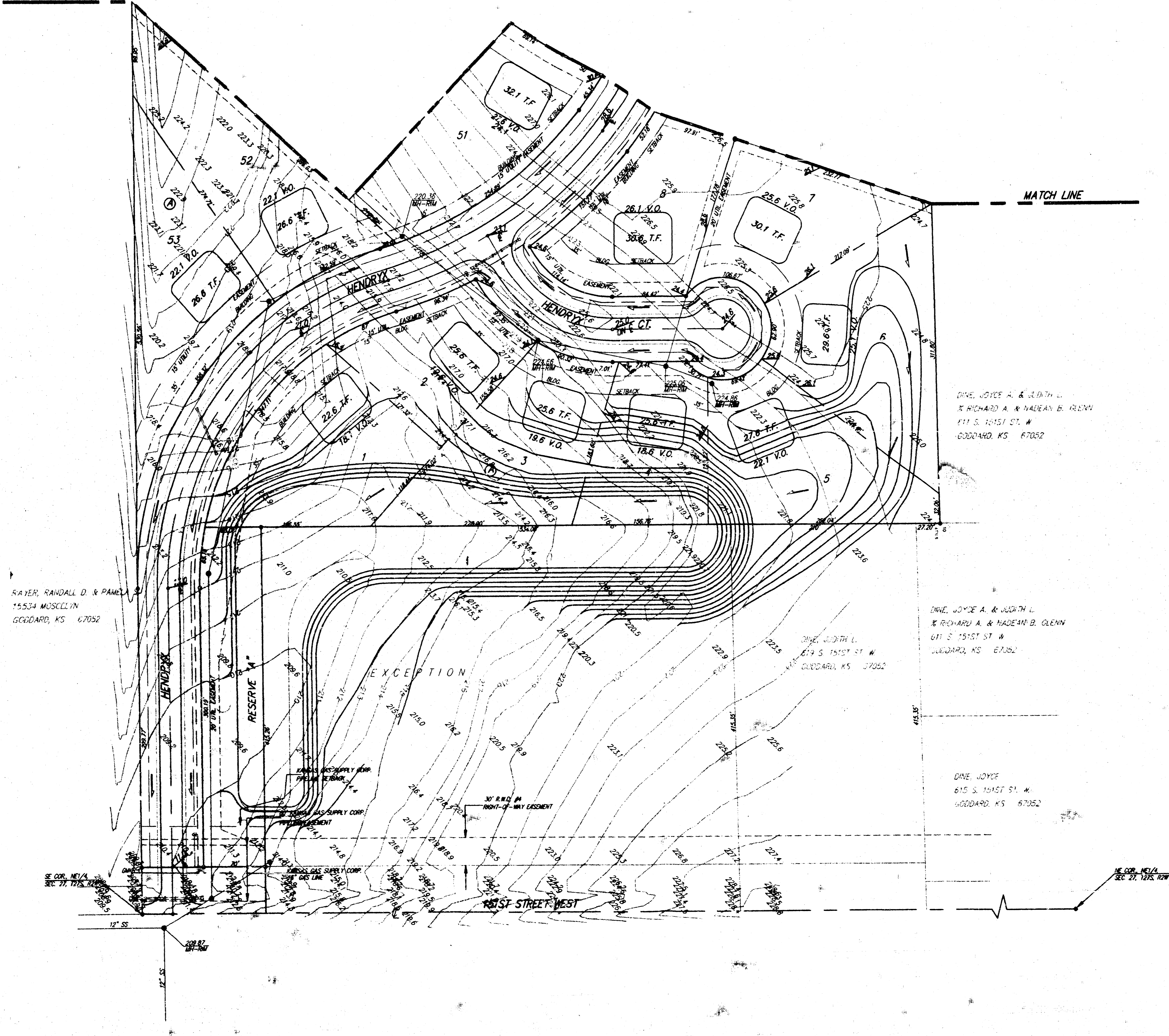

FRYER, RANDALL D. & PAMELA S.
15534 MOSCILLIN
GODDARD, KS 67052

DAVE, JOYCE A. & JUDITH L.
& RICHARD A. & MADEIRA B. OLNEY
611 S. 191ST ST. W.
GODDARD, KS 67052

DAVE, JOYCE A. & JUDITH L.
& RICHARD A. & MADEIRA B. OLNEY
611 S. 191ST ST. W.
GODDARD, KS 67052

DAVE, JOYCE
615 S. 191ST ST. W.
GODDARD, KS 67052

SE COR. NE1/4
SEC. 27, T18S, R28E

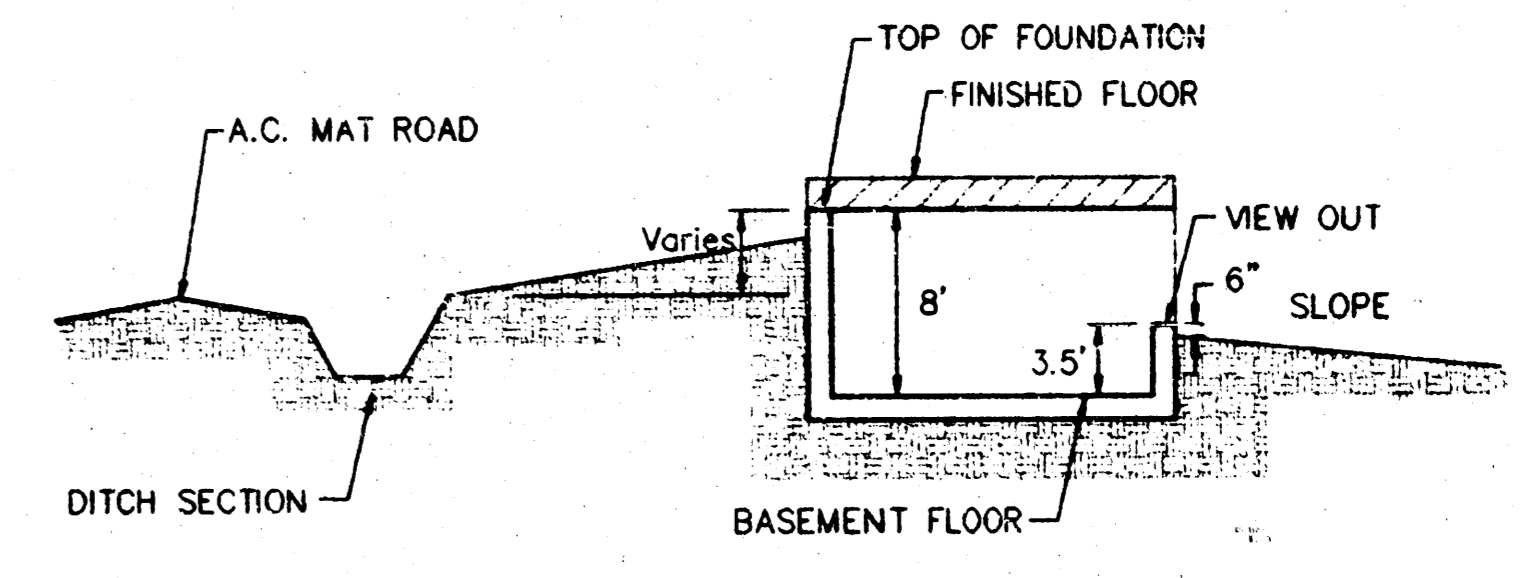
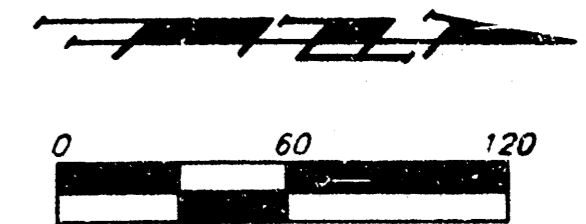

TYPICAL VIEW OUT
NO SCALE

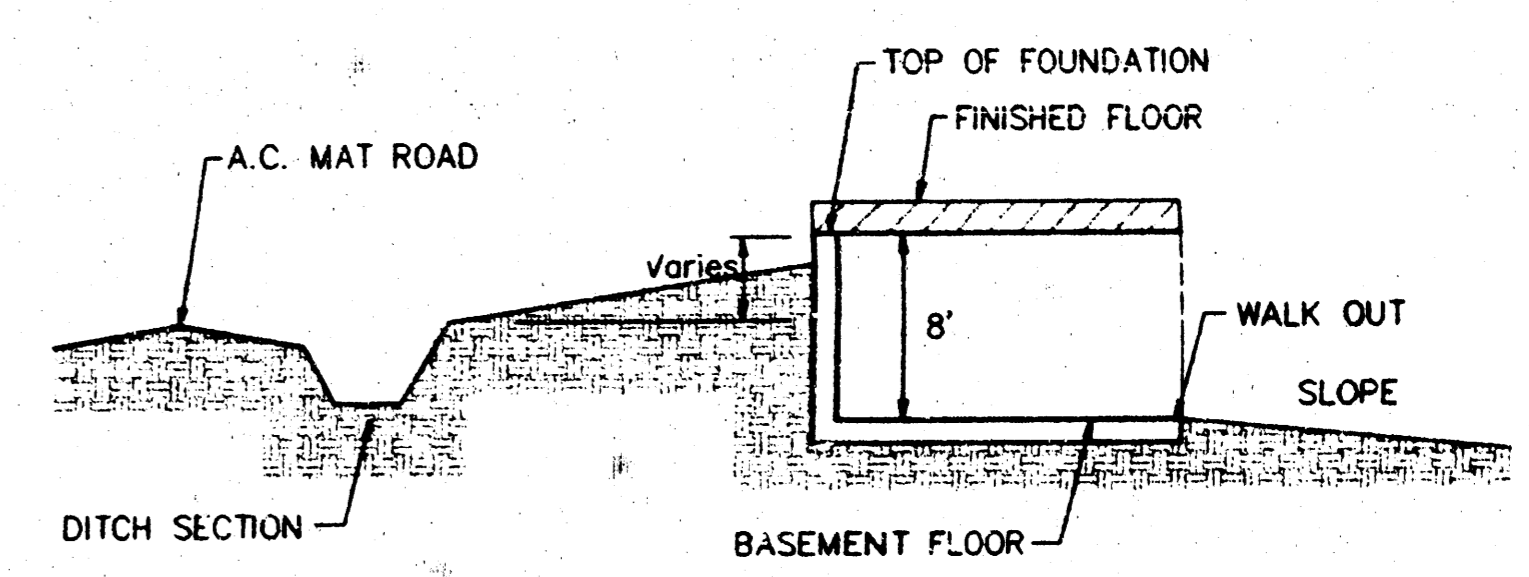

TYPICAL WALK OUT
NO SCALE

BENCHMARK:
TOP OF 1" DIA. 12" DEEP 61/4 COR.
SEC. 27, T18S, R28E
ELEV. = 1086.53 M.S.L.
(2003 CITY DATUM)

MINIMUM BUILDING PAD ELEVATION FOR LOWEST OPENING TO THE STRUCTURES			
LOT	BLOCK	ELEVATION	
		CITY DATUM	MSL
1-22	B	228.6	1416
19-28	A	223.6	1411
1,3,4,5	A	222.6	1410

REECE FARMS ESTATES
GRADING PLAN
WICHITA, KANSAS

BAUGHMAN COMPANY P. A.
ENGINEERING, SURVEYING, & PLANNING
316-262-7271 • 315 ELLIS • WICHITA, KANSAS 67211

DESIGN NBW	DRAWN AHP/LAB	APPROVED NBW	DATE 6/15/98	SCALE 1" = 60'	SHEET 3 OF 8
---------------	------------------	-----------------	-----------------	-------------------	-----------------

97-08-287
Reece Farms