

Westwood Presbyterian Church

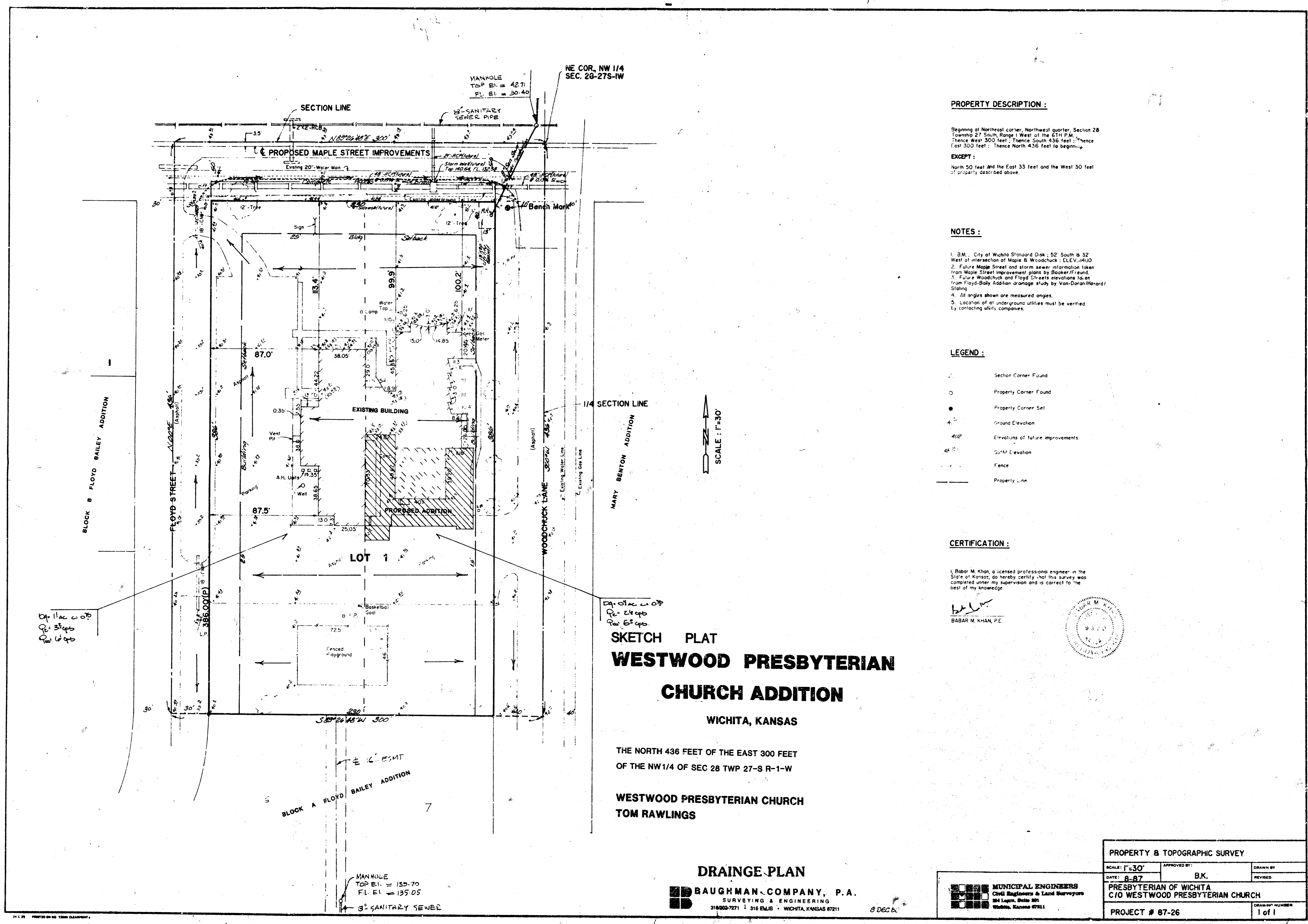

PROPERTY DESCRIPTION :

Beginning at Northeast corner, Northwest quarter, Section 28 Township 27 South, Range 1 West of the 5th P.M. Thence west 300 feet; Thence South 436 feet; Thence East 300 feet; Thence North 436 feet to beginning.

EXCEPT :
North 50 feet and the East 33 feet and the West 30 feet of property described above.

NOTES :

1. B.M.: City of Wichita Standard Disk; 52 South B 32 West at intersection of Maple & Woodchuck; ELEV. 41.00
2. Future Maple Street and storm sewer information taken from Maple Street Improvement plans by Bakerly & Bond.
3. Future Woodchuck and Floyd Streets elevations taken from Floyd-Bailey Addition drainage study by Van-Doran/Harard/Slaine.
4. All angles shown are measured angles.
5. Location of an underground utilities must be verified by contacting utility companies.

LEGEND :

- Section Corner Found
- Property Corner Found
- Property Corner Set
- ▲ Ground Elevation
- ▲ Elevation of future improvements
- ▲ S.M. Elevation
- Fence
- Property Line

CERTIFICATION :

I, Babar M. Khan, a licensed professional engineer in the State of Kansas, do hereby certify that this survey was completed under my supervision and is correct to the best of my knowledge.

BABAR M. KHAN, P.E.

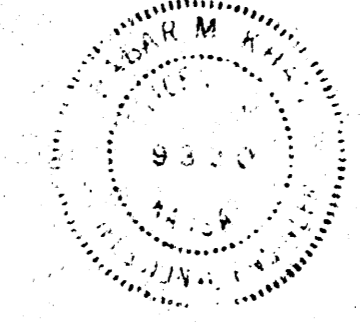

**SKETCH PLAT
WESTWOOD PRESBYTERIAN
CHURCH ADDITION**

WICHITA, KANSAS

THE NORTH 436 FEET OF THE EAST 300 FEET
OF THE NW 1/4 OF SEC 28 TWP 27-S R-1-W

**WESTWOOD PRESBYTERIAN CHURCH
TOM RAWLINGS**

DRAINAGE PLAN

BAUGHMAN COMPANY, P.A.
SURVEYING & ENGINEERING
318000-7271 • 316 E. 10th • WICHITA, KANSAS 67211

8 DEC 87

PROPERTY & TOPOGRAPHIC SURVEY			
SCALE: 1"=30'	APPROVED BY: B.K.	DRAWN BY:	REVISED:
DATE: 8-87			
PRESBYTERIAN OF WICHITA C/O WESTWOOD PRESBYTERIAN CHURCH			DRAWING NUMBER
PROJECT # 87-26			1 of 1