

S.W. 1/4 SEC. 11 TWP. 27 R. 1 W.

317

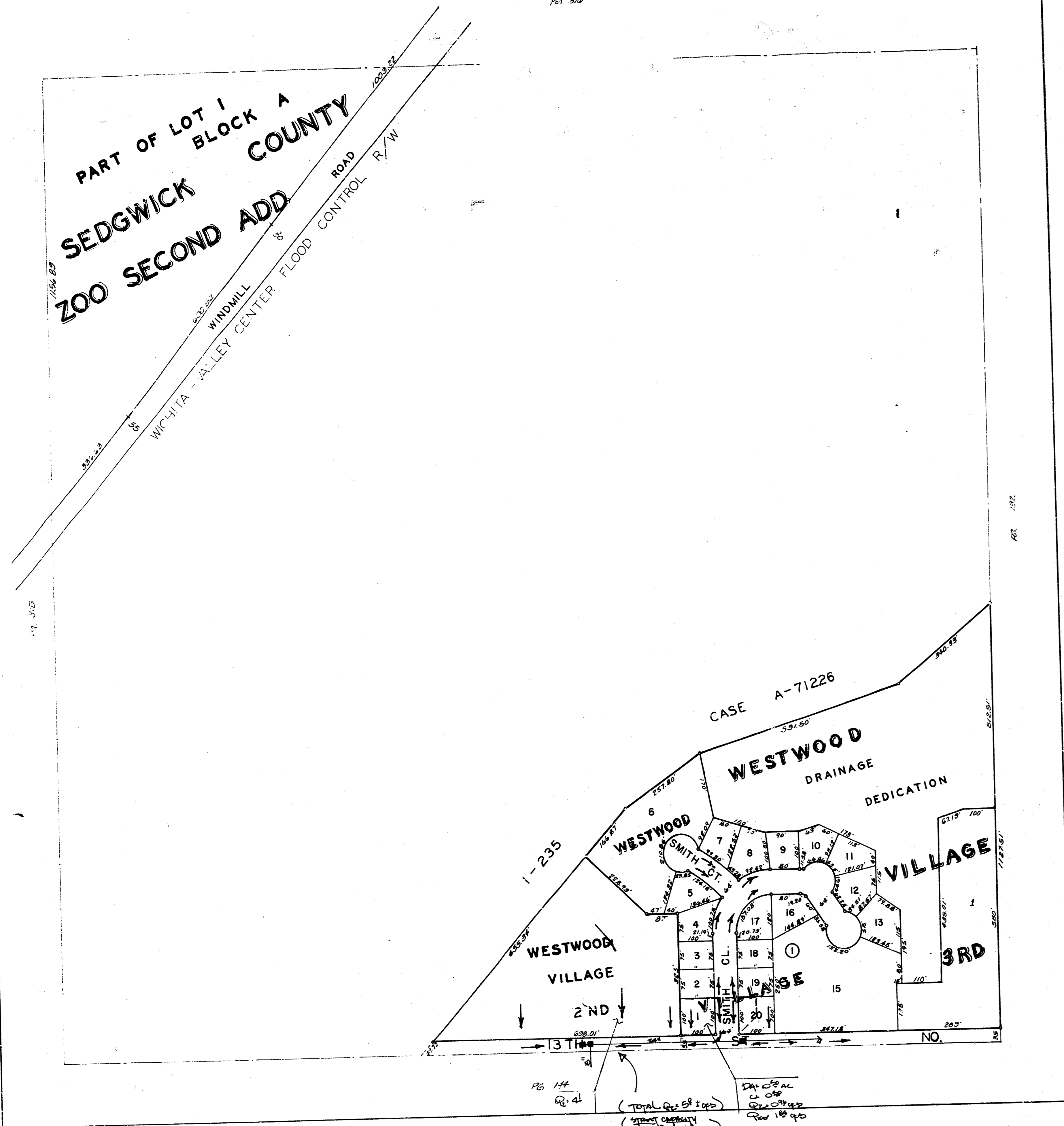

BAUCHMAN COMPANY, P.A.
SURVEYING, ENGINEERING & CONSULTING
316-262-7271 • 315 ELLIS • WICHITA, KANSAS 67211

CONFIRMATION MEMO

PROJECT: Westwood Village 4th DATE: 10-20-02
 TO: Vicki Hunda, PE. COPIES TO: File.
 FROM: B. Wootton, PE.
 REFERENCE: Drainage Plan Supplement

Attached is an area map which indicates the general drainage within the plat area. Only the south 100' of the roadway area drains into this sump located on 13th St which does not surpass the 60' allowable cfs within the 18th St gutter.

I do not think storm sewer expansion is required or necessary for the paving of curb cuts.

Give me a call if you have any questions.
Thank you.

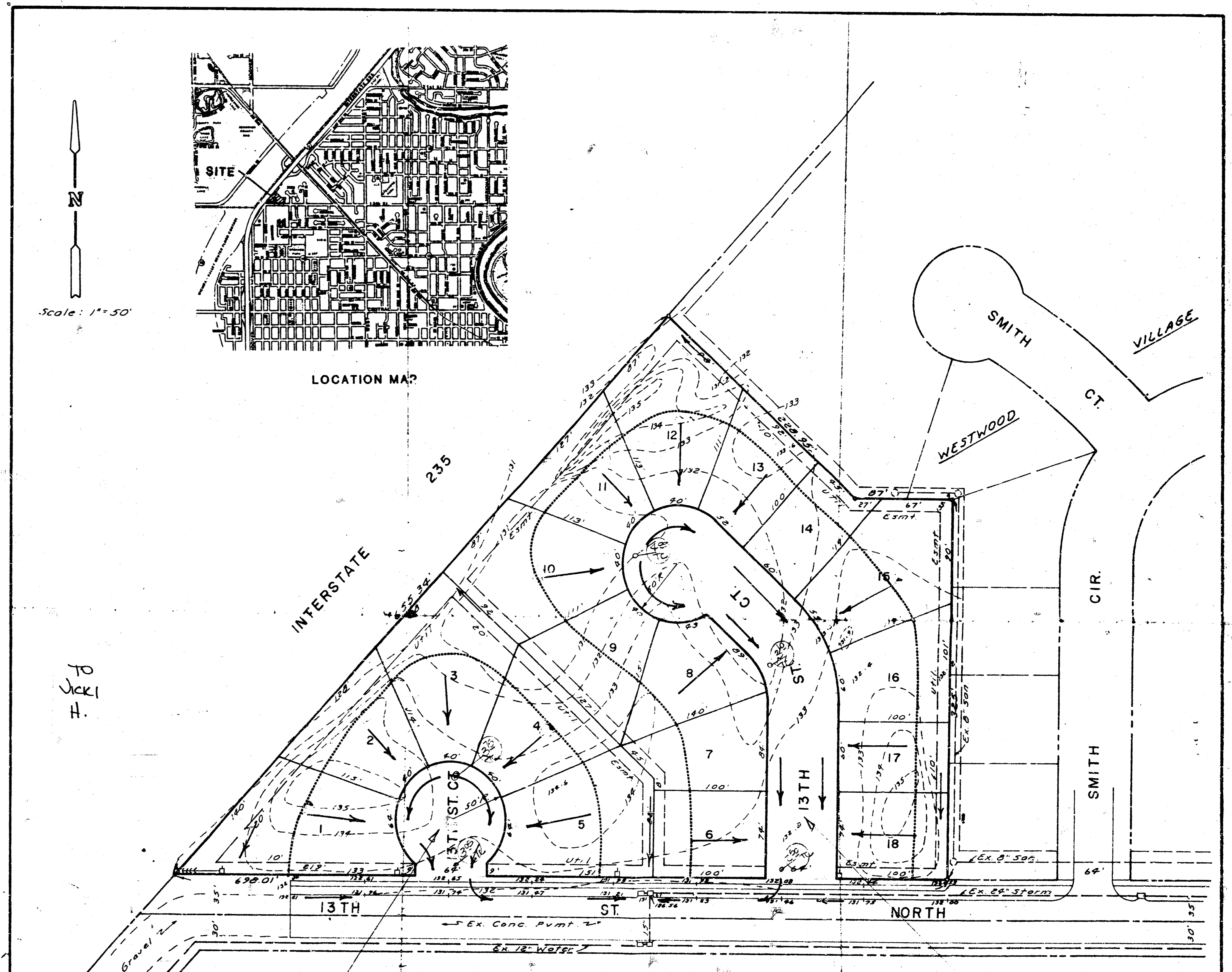

**PRELIMINARY PLAT
WESTWOOD VILLAGE 4TH ADDITION**

REPLAT OF LOT 1, WESTWOOD VILLAGE 2ND ADD.

The residential lots will drain as indicated on the plan.