

DRAINAGE PLAN

WOODLAND WESTFIELD 2ND ADDITION

WICHITA, SEDGWICK COUNTY, KANSAS

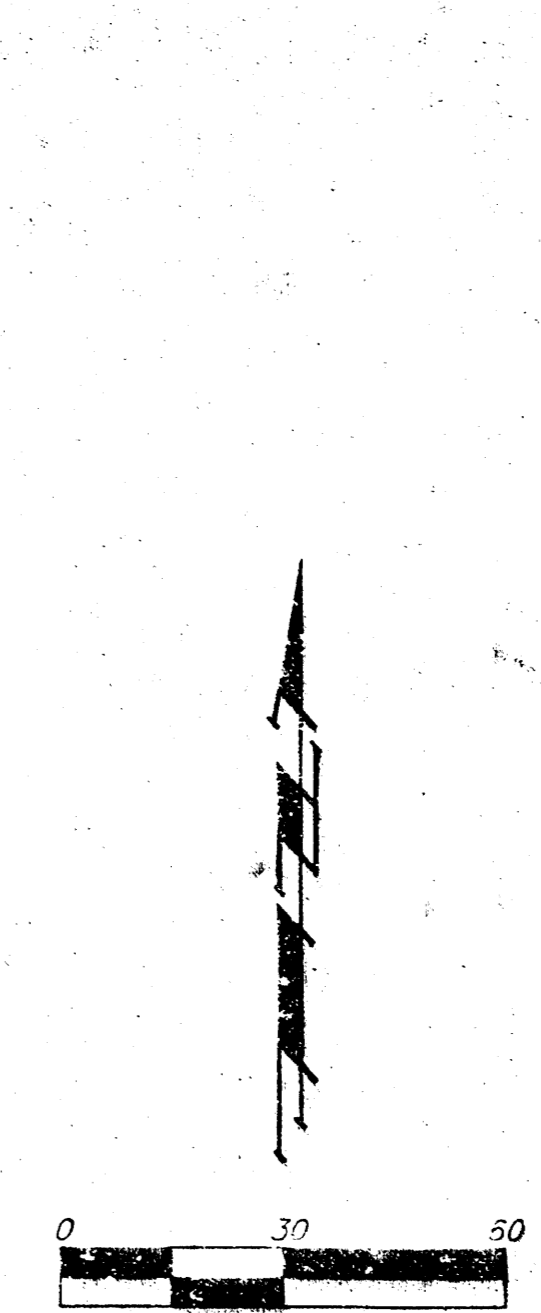
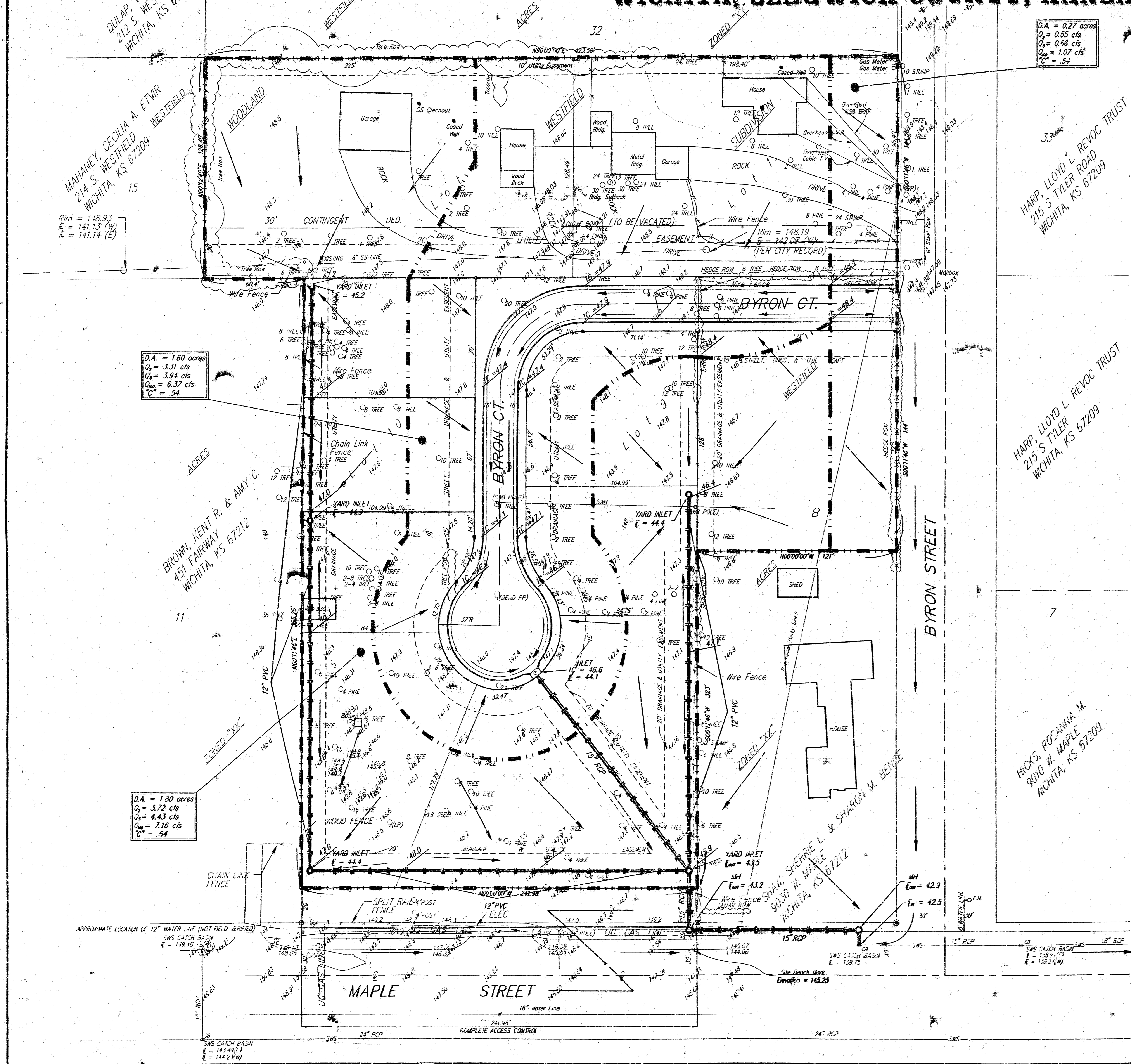

OWNER:
 HAROLD P. WOOD
 235 S. BYRON
 WICHITA, KS 67209

LEGAL DESCRIPTION:
 A REPLAT OF LOT 9, LOT 10, AND THE NORTH 100 FEET OF LOT 8, WESTFIELD ACRES, SEDGWICK COUNTY, KANSAS; TOGETHER WITH LOT 1 AND LOT 2, WOODLAND WESTFIELD SUBDIVISION, WICHITA, KANSAS.

BENCHMARK:
 CUT TOP OF CURB SOUTH OF SE COR. LOT 9, WESTFIELD ACRES ADD. ELEV.=145.25 (CITY DATUM)

- SCALE
 1" = 30'
- CONTOURS @ 1' INTERVALS
- LEGEND**
- ☐ (PP) = POWER POLE
 - ☐ (KB) = KGBE BOX
 - (LP) = LIGHT POLE
 - ☐ (SBP) = SOUTHWESTERN BELL POLE
 - ☐ (CTV) = CABLE TELEVISION POLE
 - ☐ (SIGN) = SIGN
 - (FH) = FIRE HYDRANT
 - ☐ (SWS) = SWS CATCH BASIN

• = #4 REBAR W/ "BAUGHMAN" CAP (FOUND)
 ● = #4 REBAR W/ "TAM-GIMAN" CAP (SET)
 ○ = 3/4" IRON W/ "SANDWOOD" CAP (FOUND)
 ○ = 1/2" IRON (FOUND)

NOTE: STORM WATER SEWER LOCATION PER CITY RECORD.

REV 25 MAY 1993
 26 APRIL 1999

BAUGHMAN COMPANY P.A.
 ENGINEERING, SURVEYING, & PLANNING

06/02/1995 12:04:35 WULHOF101.dwg