

SUBDIVISION COMMITTEE  
METROPOLITAN AREA PLANNING COMMISSION

AGENDA ITEM NO. 4  
MAY 25, 2006

STAFF REPORT  
(One-Step Final Plat)

CASE NUMBER: SUB 2006-45 -- MARTIN 2ND ADDITION

OWNER/APPLICANT: Olga A. Stockemer, 4213 N. 215th St. West, Colwich, KS  
67030, Leon J. Martin, 4213 N. 215th St. West, Colwich, KS  
67030

AGENT: Harlan Foraker, P.E., Certified Engineering Design, P.A., 810 W.  
Douglas, Suite C, Wichita, KS 67203

SURVEYOR/ENGINEER: Sandalwood Surveying, P.O. Box 75053, Wichita, KS 67275

LOCATION: West of 199th St. West, South of 37th St. North

SITE SIZE: 20 acres

NUMBER OF LOTS

Residential:	7
Office:	
Commercial:	
Industrial:	
Total:	<u>7</u>

MINIMUM LOT AREA: 4.14 acres

CURRENT ZONING: RR, Rural Residential

PROPOSED ZONING: Same

VICINITY MAP

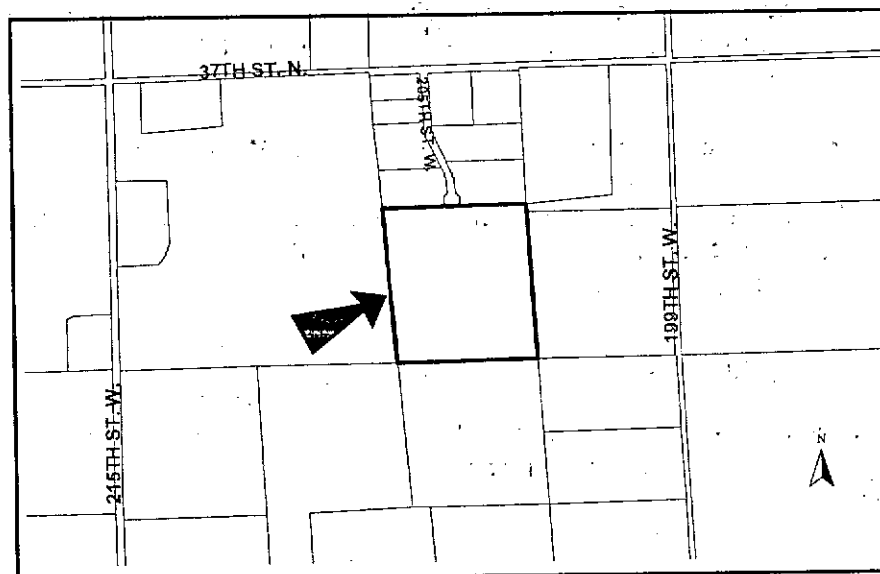

NOTE: This site is located in the County in an area designated as "rural" by the Wichita-Sedgwick County Comprehensive Plan.

- A. Since neither sanitary sewer nor municipal water is available to serve this property, the applicant shall contact County Code Enforcement to find out what tests may be necessary and what standards are to be met for approval of on-site sewerage and water wells. A memorandum shall be obtained specifying approval.
- B. In conformance with the Urban Fringe Development Standards, for individual domestic wells that are proposed, a water availability evaluation must be provided to Sedgwick County Code Enforcement to assure the availability of an adequate, safe supply of water that does not impair existing water rights. Easements shall be dedicated for potential future extension of public water.
- C. If improvements are guaranteed by petition, a notarized certificate listing the petitions shall be submitted to the Planning Department for recording.
- D. County Engineering needs to comment on the status of the applicant's drainage plan. *A drainage plan is needed. A flood study is needed, with minimum pads to be based on the flood study. The floodway reserve needs adjusted to encompass zone A. Terraces need to be removed. A drainage easement is needed on north line of Lot 1, to be based on applicant's drainage plan.*
- E. Sedgwick County Fire Department advises that all access drives shall be in accordance with Sedgwick County Service Drive Code.
- F. The applicant shall guarantee the installation of a 36-foot rock suburban street standard.
- G. On the final plat tracing, the contingent dedication of street right-of-way needs to be referenced in the platting text. The language should state that "the contingent street dedication is hereby contingently dedicated as street right-of-way to become effective upon the platting of any adjacent subdivision having a street connecting thereto. The costs of constructing said street, are to be borne by the person(s) or agency that owns said adjacent subdivision."
- H. The MAPC signature block needs to reference "Harold L. Warner, Jr., Chair".
- I. The Applicant needs to verify the location of the pipeline easement indicated in the platting binder. The easement shall be shown if encumbering this plat, or verification provided that it is off-site or has been released.
- J. An onsite benchmark is needed.
- K. The Applicant is reminded that a platting binder is required with the final plat. Approval of this plat will be subject to submittal of this binder and any relevant conditions found by such a review.

- L. The platator's text shall include language that a drainage plan has been developed for the plat and that all drainage easements, rights-of-way, or reserves shall remain at established grades or as modified with the approval of the applicable City or County Engineer, and unobstructed to allow for the conveyance of storm water.
- M. The applicant shall install or guarantee the installation of all utilities and facilities that are applicable and described in Article 8 of the MAPC Subdivision Regulations. (Water service and fire hydrants required by Article 8 for fire protection shall be as per the direction and approval of the Chief of the Fire Department.)
- N. The applicant's engineer is advised that the Register of Deeds is requiring the name(s) of the notary public, who acknowledges the signatures on this plat, to be printed beneath the notary's signature.
- O. To receive mail delivery without delay, and to avoid unnecessary expense, the applicant is advised of the necessity to meet with the U.S. Postal Service Growth Management Coordinator (Phone: 316-946-4556) prior to development of the plat so that the type of delivery, and the tentative mailbox locations can be determined.
- P. The applicant is advised that various State and Federal requirements (specifically but not limited to the Army Corps of Engineers, Kanopolis Project Office, Rt. 1, Box 317, Valley Center, KS 67147) for the control of soil and wind erosion and the protection of wetlands may impact how this site can be developed. It is the applicant's responsibility to contact all appropriate agencies to determine any such requirements.
- Q. The owner of the subdivision should note that any construction that results in earthwork activities that will disturb one (1) acre or more of ground cover requires a Federal/State NPDES Storm Water Discharge Permit from the Kansas Department of Health and Environment in Topeka. Also, for projects located within the City of Wichita, erosion and sediment control devices must be used on ALL projects. For projects outside of the City of Wichita, but within the Wichita Metropolitan area, the owner should contact the appropriate governmental jurisdiction concerning erosion and sediment control device requirements.
- R. Perimeter closure computations shall be submitted with the final plat tracing.
- S. Recording of the plat within 30 days after approval by the City Council and/or County Commission.
- T. The representatives from the utility companies should be prepared to comment on the need for any additional utility easements to be platted on this property.
- U. A compact disc (CD), which will be used by the City and County GIS Departments, detailing the final plat in digital format in AutoCAD. If a disc is not provided, please send via e-mail to Cheryl Holloway (E-Mail address: [cholloway@wichita.gov](mailto:cholloway@wichita.gov)). Please include the name of the plat on the disc.