

UTILITY PLAN
**CHANG & ARENSBERG
 ADDITION**
 WICHITA, SEDGWICK COUNTY, KANSAS

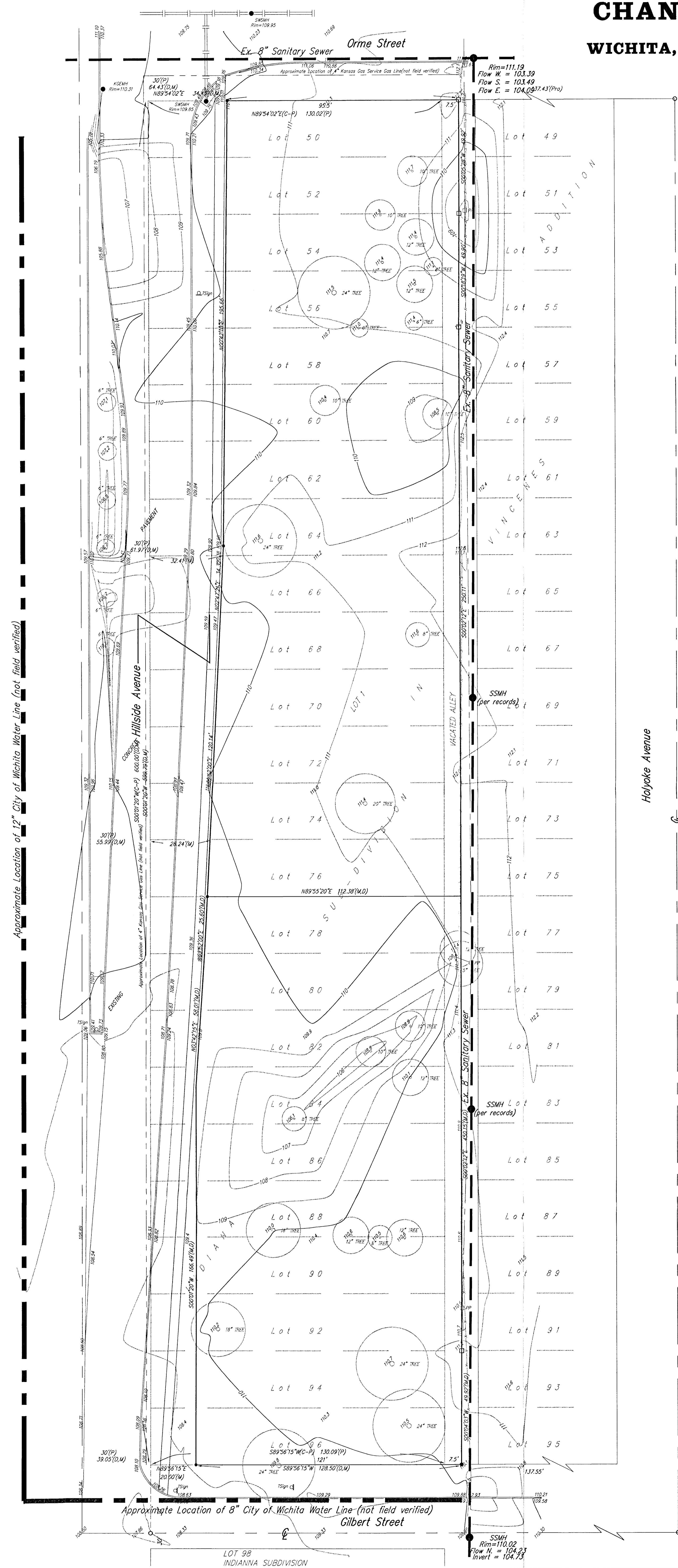

Approximate Location of 12" City of Wichita Water Line (not field verified)

Approximate Location of 8" City of Wichita Water Line (not field verified)
 Gilbert Street

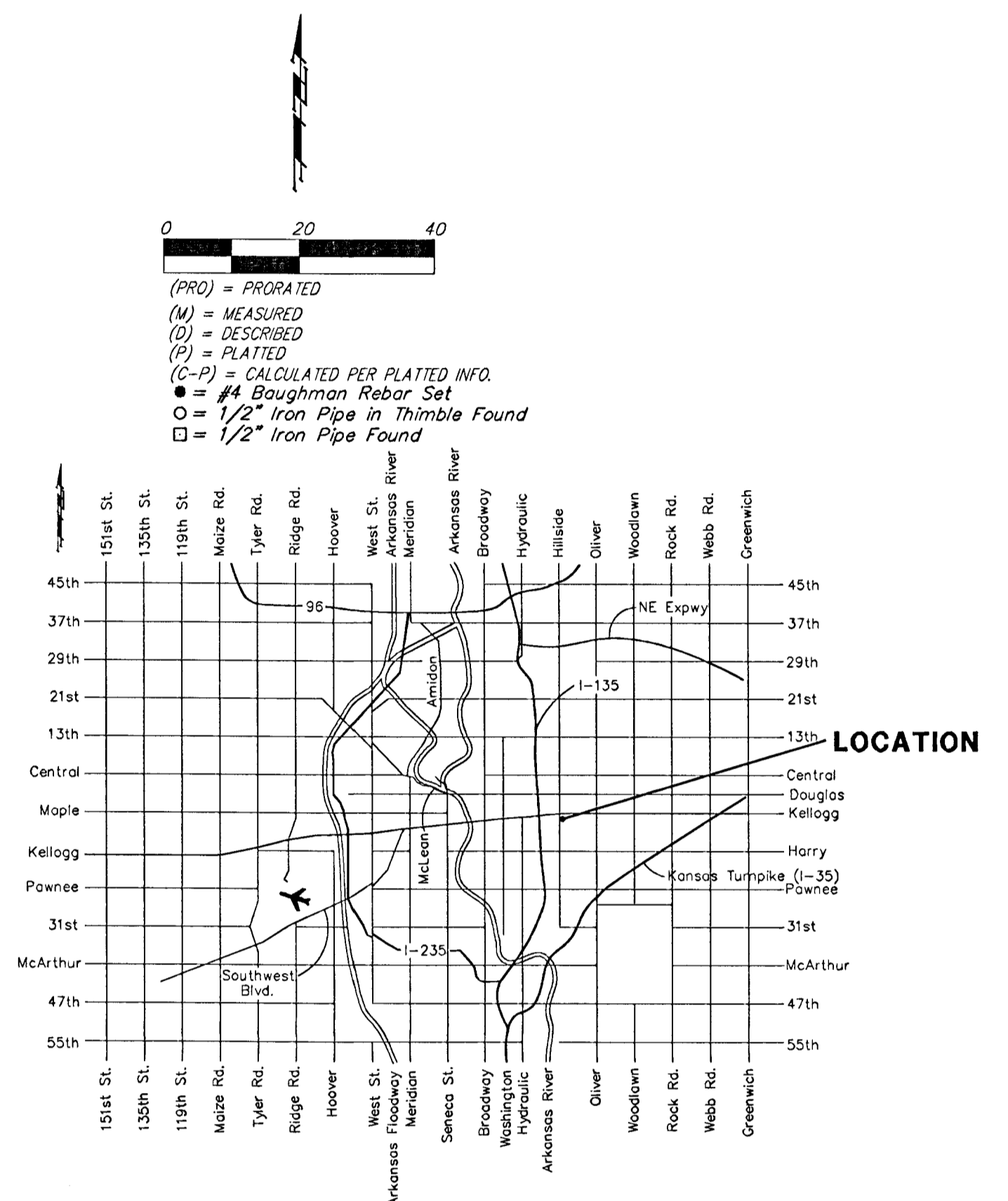

OWNER:
 CITY OF WICHITA
 455 N. MAIN
 WICHITA, KANSAS 67202

CONTRACT PURCHASER:
 JOSEPH CHANG
 2015 S. WASHINGTON
 WICHITA, KS 67211
 (316) 267-3524

LEGAL DESCRIPTION:
 Lots 50 through 95, even inclusive, on Hillside, Indiana Sub-division in Vincennes Addition to Wichita, Kansas, together with the west half of the vacated 15 foot alley lying east of and adjacent to said Lots, EXCEPT that part of said Lots described as follows: Beginning at the SW corner of said Lot 95, thence east along the south line of said Lot 95, 3.05 feet; thence northerly, 272.46 feet to a point on the north line of said Lot 76, said point being 25.99 feet east of the NW corner of said Lot 76, thence northerly, 125.11 feet to a point on the north line of said Lot 66, said point being 31.97 feet east of the NW corner of said Lot 66, thence easterly, 108.26 feet to a point on the north line of said Lot 50, said point being 31.97 feet east of the NW of said Lot 50, thence west along the north line of said Lot 50, 14.43 feet to the NW corner of said Lot 50, thence south along the west line of said Lots 50 through 95, even inclusive, 398.72 feet, more or less, to the point of beginning.

BENCHMARK: C.O.M. DISC 44.6 S. AND 60° W CENTERLINE OF LINCOLN AND HILLSIDE

Legend:
 H = Fire Hydrant
 PP = Power Pole
 39" = 39" Manhole
 SSMH = Sanitary Sewer Manhole
 24" = Stormwater Sewer Manhole
 V = Valve
 H = Meter Hole

