

DRAINAGE CONCEPT

# SLAWSON-WEBB & PAWNEE

## WICHITA, SEDGWICK COUNTY, KANSAS

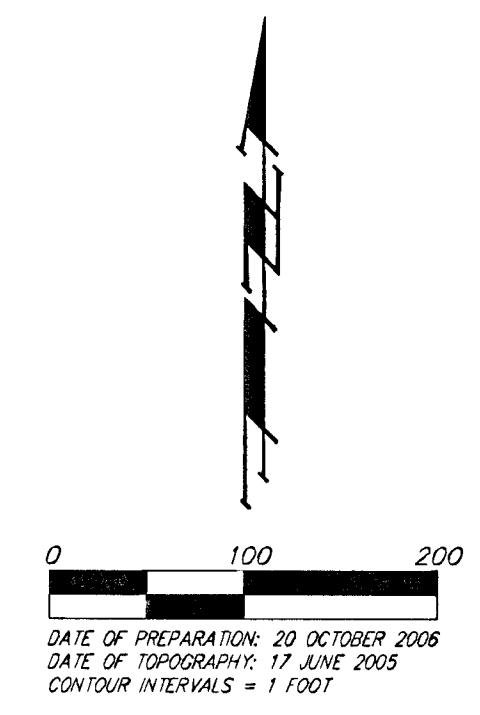
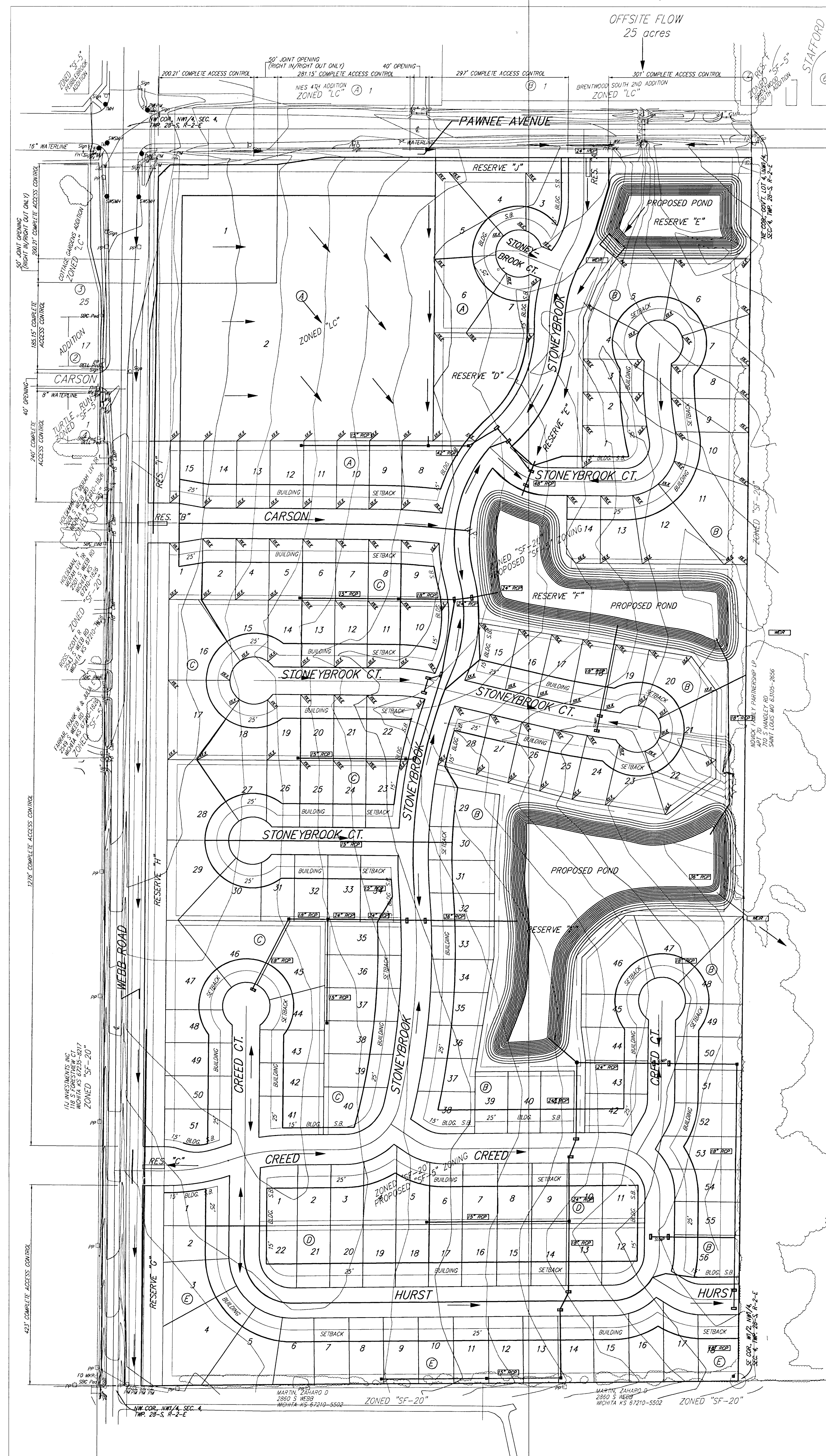

**OWNER/DEVELOPER:**  
 SLAWSON COMPANIES,  
 727 N. WACO  
 WICHITA, KS 67203

**LEGAL DESCRIPTION:**  
 GOVERNMENT LOT 4 IN THE  
 NW1/4 OF SEC. 4, TWP. 28-S,  
 R-2-E OF THE 6TH P.M.,  
 SEDGWICK COUNTY, KANSAS,  
 EXCEPT THE NORTH 600 FEET  
 OF THE WEST 600 FEET  
 THEREOF, TOGETHER WITH THE  
 SW1/4 OF THE NW1/4 OF  
 SAID SEC. 4, ALL BEING  
 SUBJECT TO ROAD  
 RIGHTS-OF-WAY OF RECORD.

**BENCHMARK:**  
 COW BENCHMARK SOUTHWEST  
 CORNER OF INTERSECTION  
 53.00 FT. SOUTH OF  
 CENTERLINE  
 47.0 FT. WEST OF CENTERLINE  
 19.70 FT. SOUTHWEST OF  
 CENTER OF POWER POLE  
 8.50 FT. SOUTHEAST OF GUY  
 POLE  
 70.50 FT. SOUTHWEST OF  
 SECTION CORNER IRON  
 ELEV= 1,393.08 (NGVD 29)

