

SCANNED

Preliminary Plat

BRIDGEPORT MISSIONARY BAPTIST CHURCH ADDITION

Sedgwick County, Kansas.

Description:

That part of the SE1/4 of Sec. 25, Twp. 28-S, R-1-W of the 6th P.M., Sedgwick County, lying northeasterly of the Big Ditch Cowskin Floodway as Condemned in Case No. 73916 and Case No. A-29459.

OWNER:

Bridgeport Missionary Baptist Church
3233 N. Market
Wichita, Kansas 67219

GROSS SIZE:

457077.93 Sq. Ft.
10.49 Acres±

NET SIZE OF PLAT:

393550.84 Sq. Ft.
9.03 Acres±

MINIMUM LOT SIZE:

393550.84 Sq. Ft.
9.03 Acres±

ZONING:

SF20 - Single Family
RR - Rural Residential

CONTROL NUMBER:

507721

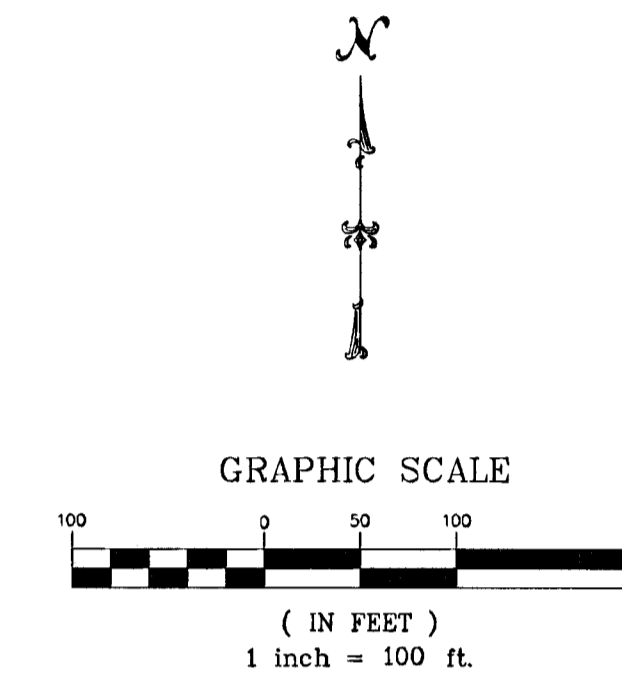
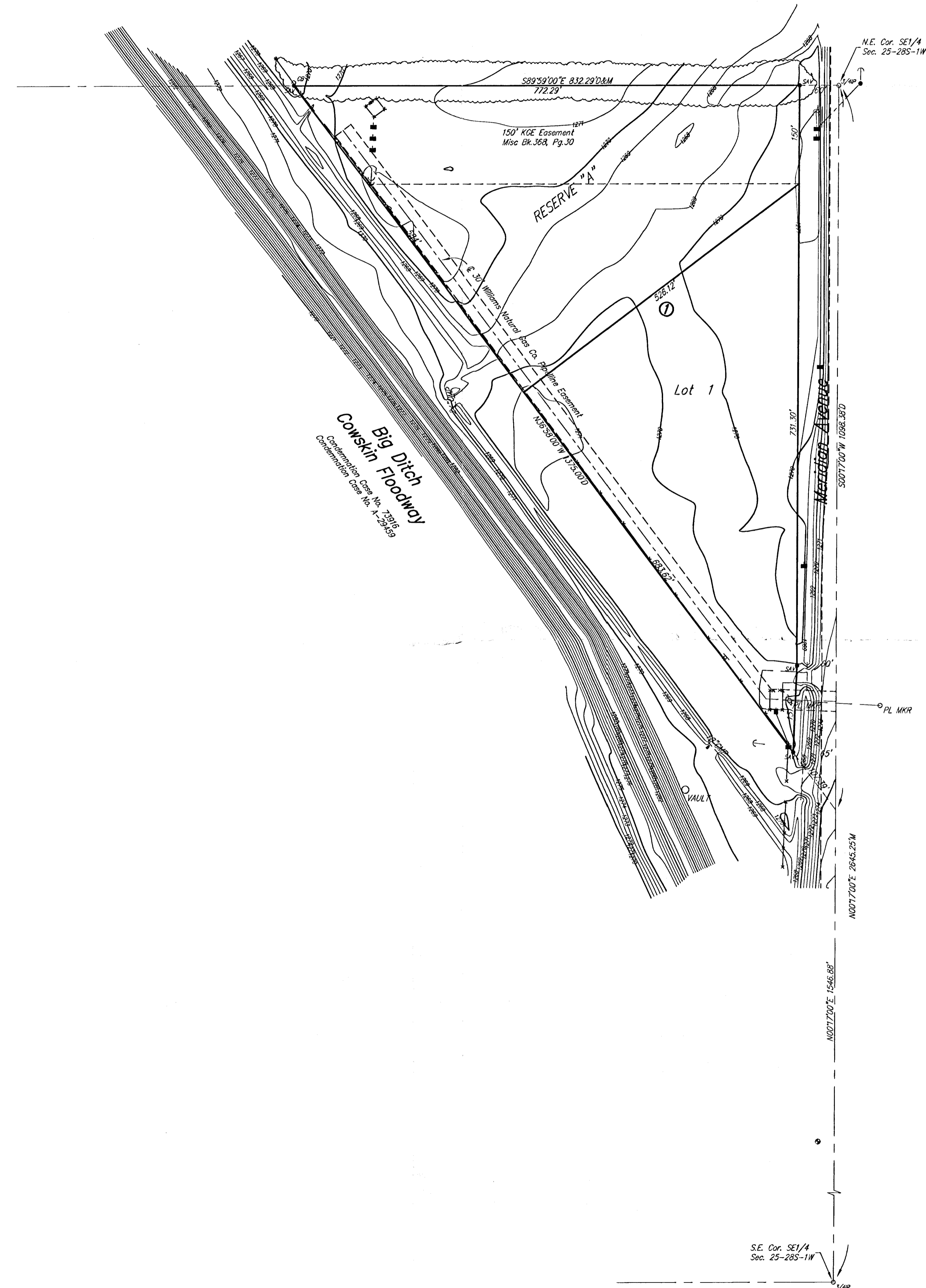

- 1/4" P = 3/4" IRON PIPE (ROUND)
- 2" P = CONCRETE BLOCK W/CHISELED CROSS (ROUND)
- 3/4" P = 1/2" REBAR W/SAVOY CAP (SET)

- LEGEND**
- G = GAS MAIN
 - W = WATER MAIN
 - SS = SANITARY SEWER
 - SWS = STORM WATER SEWER
 - UGE = UNDER GROUND ELECTRIC
 - UGT = UNDER GROUND TELEPHONE
 - B.M. BENCH MARK
 - ← GUY ANCHOR
 - GUY POLE
 - HIGH LINE POLE
 - PL MKR PIPELINE MARKER
 - POWER POLE
 - d SIGN

