

N.W. Cor. of N.E. 1/4,
Sec. 22-27-1W.

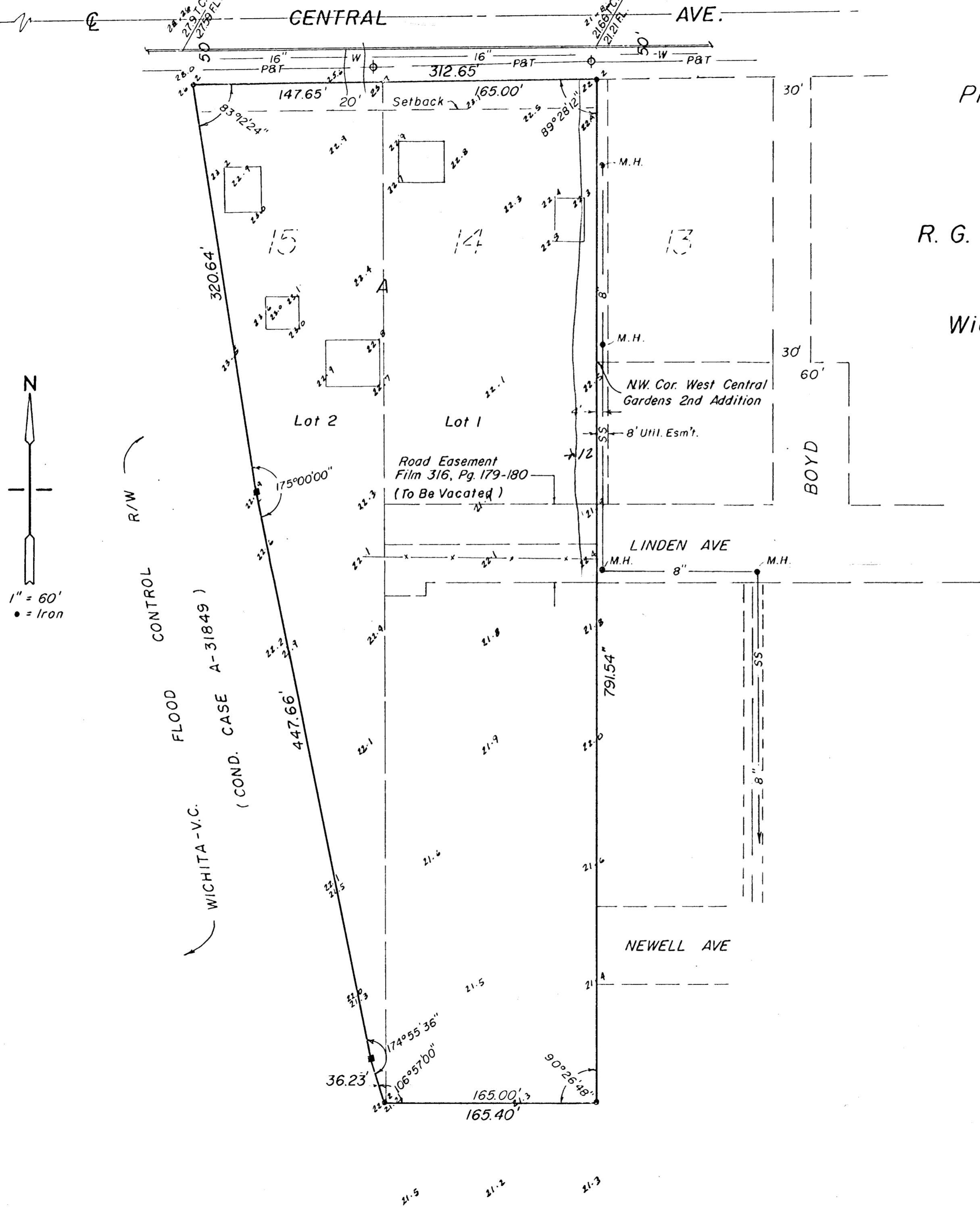

PRELIMINARY PLAT

R. G. STORCK ADDITION
to
Wichita, Kansas

LEGAL DESCRIPTION:

Lot 14, except the South 915 feet and except the North 20 feet thereof, and also the North 435 feet of the South 915 feet of Lot 14, except that portion condemned for Flood Control Right-of-way in Case A-31849, and also that part of Lot 15 lying East of the Flood Control Right-of-way, all in Central Acres, Sedgwick County, Kansas.



Moehring & Associates
Consulting Engineers
Wichita

April 15, 1983 #83-003-SD