

SCALE: 1" = 60'
 • = Iron

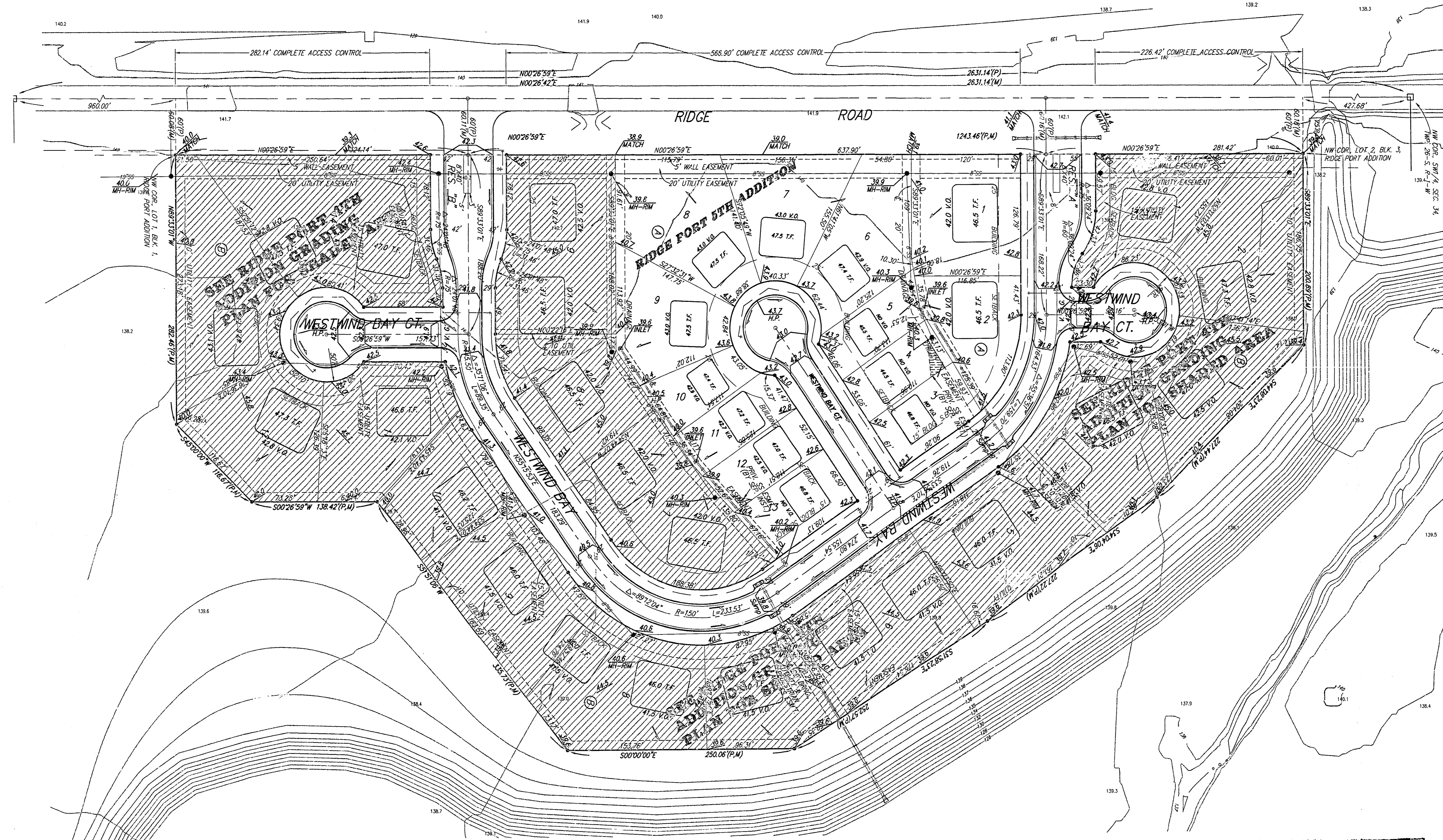

NOTES:

Proposed Top of Foundation Elevations Are Shown On Plans. Contractor to Set Finished Floor Elevations.

All Street Elevations Shown on Plans Are for Top of Curb (Full-Height).

This Grading Plan is Designed with View-Out & Walk Basements. Elevations Shown at Rear of House (XX.X V.O. or XX.X W.O.) Are for Minimum Opening.

* Denotes Extra-Deep Foundation May be Required to Reach Existing Grade.

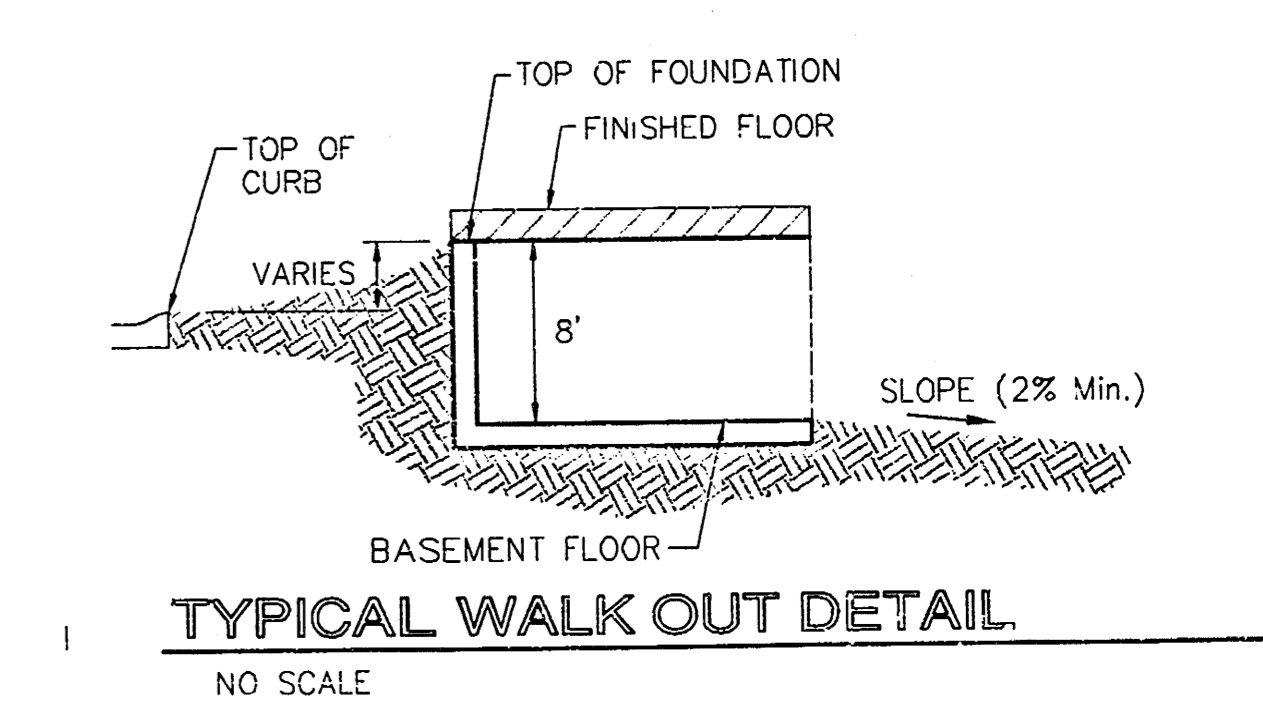
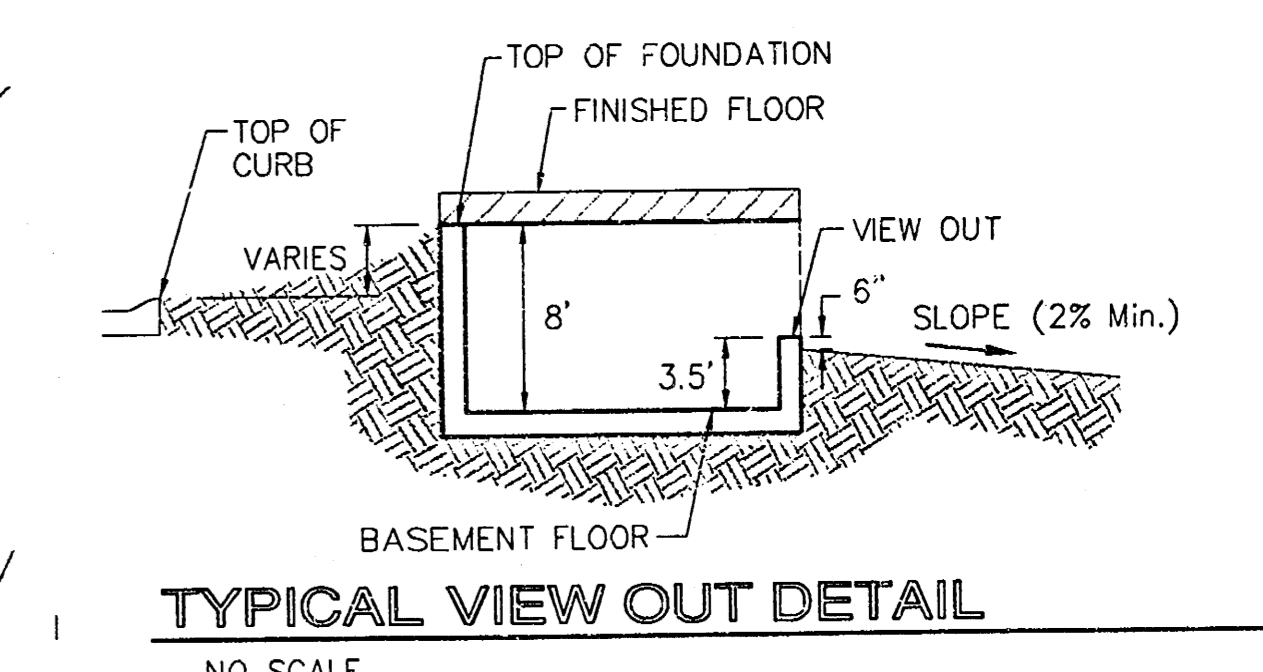
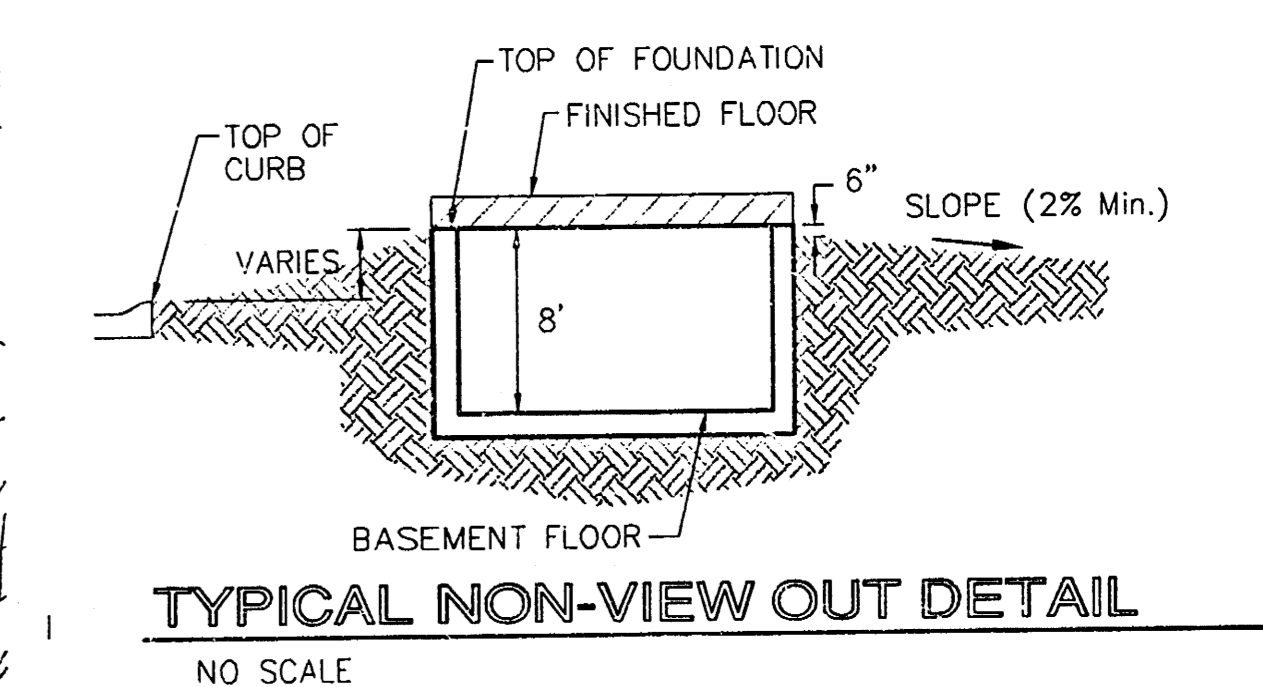

**APPROVED
 DRAINAGE PLAN**

MINIMUM BUILDING PAD ELEVATIONS FOR LOWEST OPENING TO THE STRUCTURES			
LOT	BLOCK	ELEVATION CITY DATUM	NGVD
9-23	B	139.6	1327.00

RIDGE PORT 5TH ADD.
GRADING PLAN
 WICHITA, KANSAS

BAUGHMAN COMPANY P.A.
 ENGINEERING, SURVEYING, & PLANNING
 316-262-7271 • 315 ELLIS • WICHITA, KANSAS 67211

PROJECT NUMBER: _____ SHEET **1** OF **1**

DESIGN: *NGW* DRAWN: *AEG* APPROVED: _____ DATE: 3/04 SCALE: 1"=60'

First REVISION IN OCT 30 11 AM 2004