

**FOUR-CORNER GRADING PLAN  
EVERGREEN 2ND ADDITION  
TO WICHITA, SEDGWICK COUNTY, KANSAS**

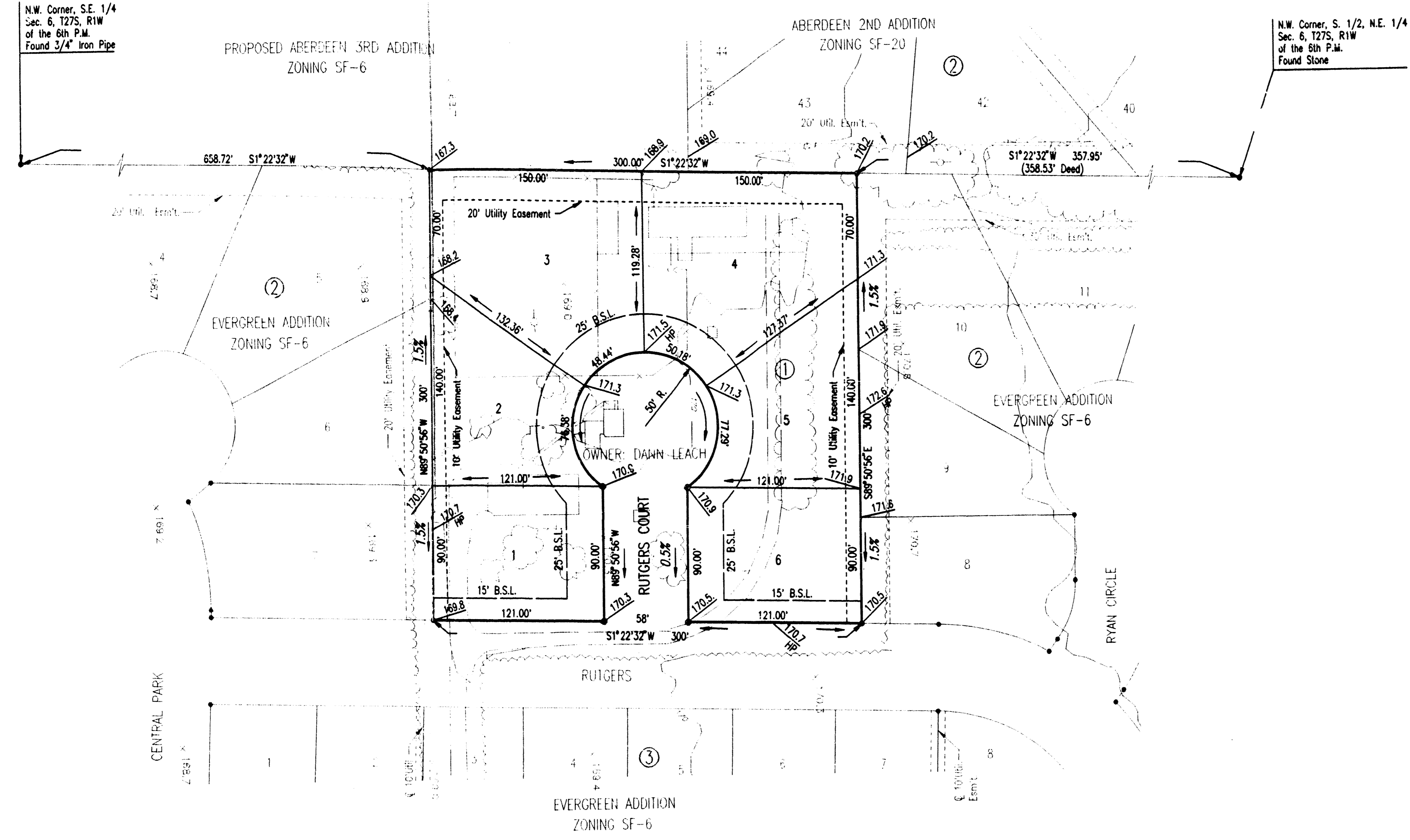

N.W. Corner, S.E. 1/4  
Sec. 6, T27S, R1W  
of the 6th P.M.  
Found 3/4" Iron Pipe

N.W. Corner, S. 1/2, N.E. 1/4  
Sec. 6, T27S, R1W  
of the 6th P.M.  
Found Stone

SCALE: 1" = 50'  
DATE: 5-27-1999  
TOPOGRAPHY: 6-15-93  
● = IRON SET UNLESS NOTED OTHERWISE

B.M.: CITY OF WICHITA STD. BENCH MARK DISC 64' EAST AND 99' SOUTH  
OF THE INTERSECTION OF THE CENTERLINES MAIZE ROAD AND  
21ST STREET NORTH.  
ELEV.=164.3 CITY DATUM  
ELEV.=1351.7 M.S.L.

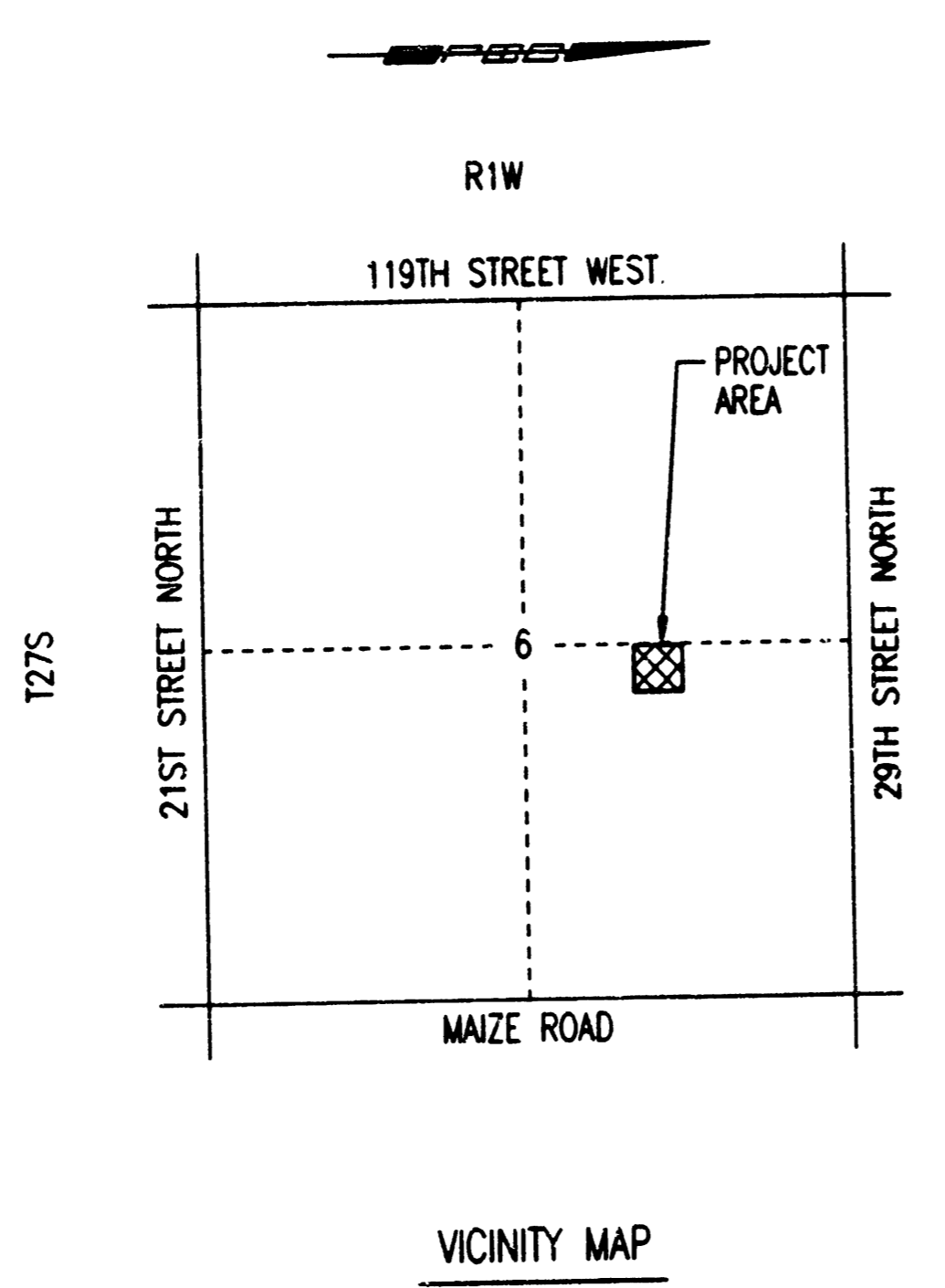

**EVERGREEN 2<sup>ND</sup> ADDN**  
**APPROVED**  
**GRADING PLAN**

USNR: KLE OPER: GJM SCALE: 1"=50.00  
C:\1999\99444\EVERGREEN 2ND.dwg (Date: 09-28-1999 11:07:27 am)