

LEGEND

- 11 Lot number
- F 64.4 Top of foundation elevation (7'-6" above basement floor)
- G 62.9 Garage floor elevation
- R 99.4 Top of rear wall elevation (in view out) (ground 6" below)
- W 99.4 Top of basement floor elevation on walk out
- 99.2 Ground elevation at lot corner
- 98.8 Ground elevation at "x"
- VO Viewout basement
The ground elevation at the viewout wall is 6 feet below the top of the foundation.
- WO Walkout basement
The ground elevation at the walkout wall is 6 feet below the top of the foundation.
- NV No viewout

NOTES

1. ADD 1000 TO ELEVATIONS (HIGAN TO GET USGS DATUM)
2. ONLY THOSE TREES WITHIN PROPOSED STREET RIGHT-OF-WAYS MAY BE REMOVED AT THE APPROVAL OF THE OWNER AND/OR THE ENGINEER
3. THIS GRADING PLAN IS SUBJECT TO CHANGE TO MATCH FINAL PAVING AND DRAINAGE PLANS.
4. FRONT LOT CORNER ELEVATIONS ARE SHOWN IN STREET. FRONT LOT CORNER ELEVATIONS ARE 33 FEET ABOVE TOP OF CURB ELEVATION (TOP OF CURB ELEVATIONS ARE NOT SHOWN!!)
5. GARAGE FLOOR ELEVATIONS ARE SET 5' ABOVE HIGHEST FRONT LOT CORNER ELEVATION (TYPICAL).
6. THIS PLAN WAS PREPARED FOR DRAINAGE PURPOSES ONLY. THE EXISTING GRADING LINE MAY HAVE BEEN CHANGED IN SOME AREAS WITHIN THIS ADDITION. GRADE CHANGES IN THESE AREAS MAY NOT HAVE BEEN MADE WITH EXPERIENCED FALLS. BUILDERS MAY NEED TO OBTAIN FOUNDATION ADVICE FROM A GEOTECHNICAL ENGINEER PRIOR TO CONSTRUCTION.

BENCHMARK

1. Brass Plate on North Hub Guard of R.C.B.C.
50' East of NW Corner NE 1/4, S22, T26S, R1E
Elevation 1371.83 M.S.L. Datum

APPROVED
DRAINAGE PLAN

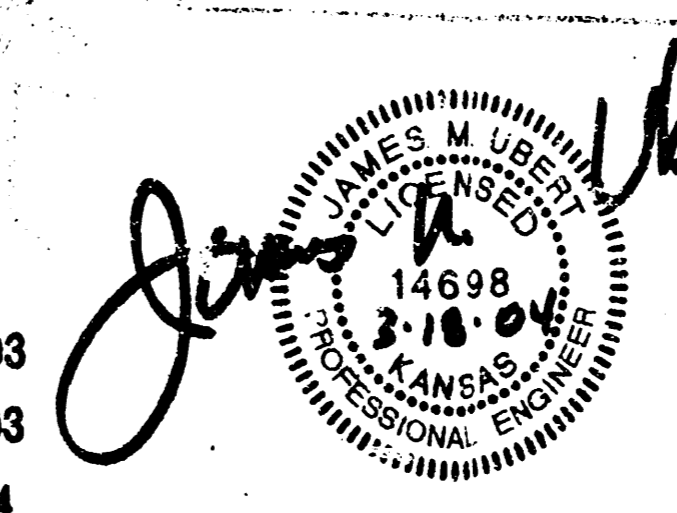

FALCON FALLS

POE & ASSOCIATES OF KANSAS, INC.
CONSULTING ENGINEERS
5940 E. Central, Suite 200 • Wichita, KS 67208-4242
Phone 316/685-4114 • FAX 316/685-4444

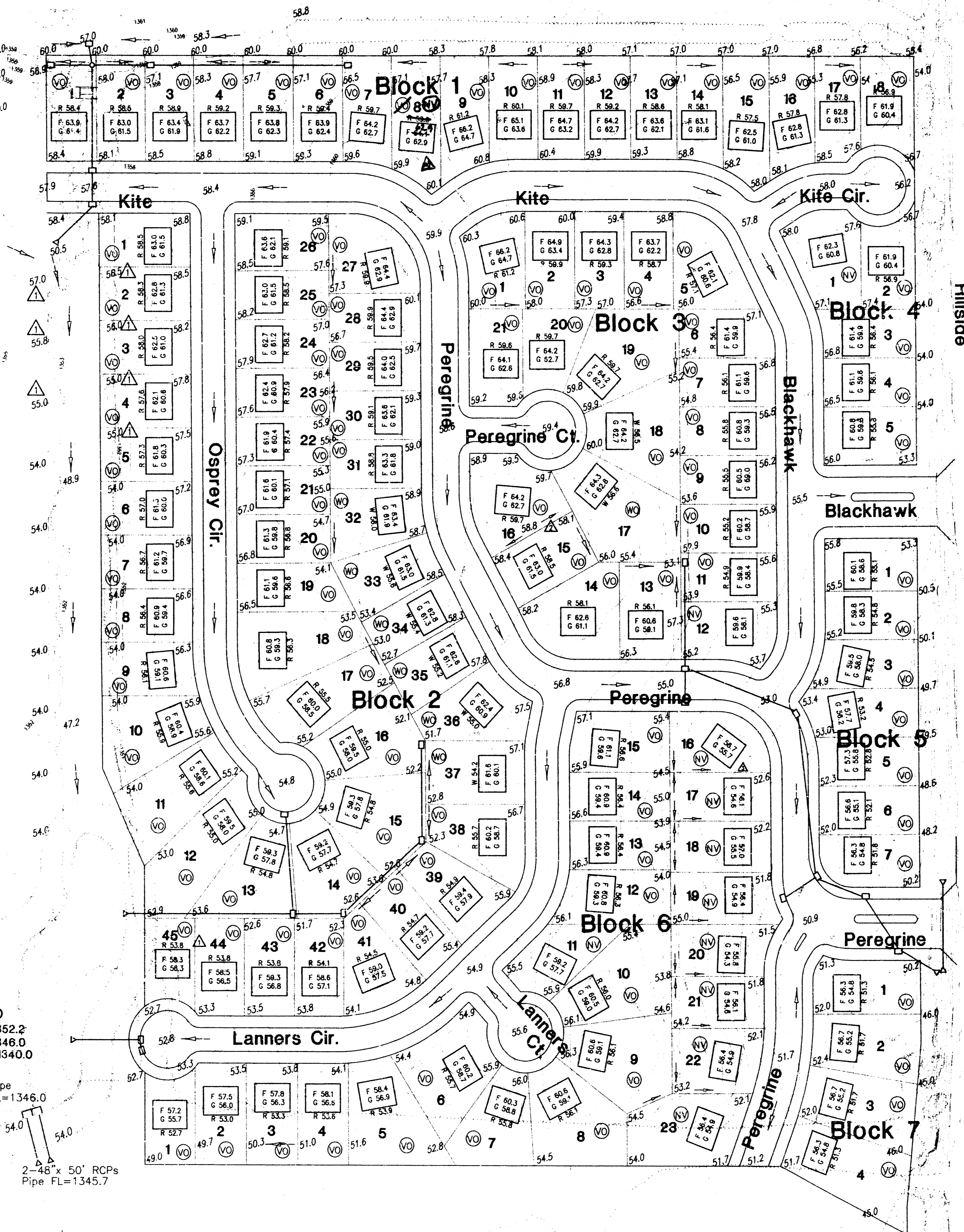

Cut Temporary Ditch to Direct Drainage to South

10' Bottom Emergency Spillway FL 1352.3
POND D.W.S.-1352.2 N.W.S.-1346.0 Bottom-1340.0
Pipe FL=1346.0

2-48" x 50' RCPs Pipe FL=1345.7

Lotgrading Plan
FALCON FALLS ADDITION
TO WICHITA, SEDGWICK COUNTY, KANSAS

- Revised 12/14/04
- Revised 10/01/03
- Revised 12/18/03
- Revised 3/18/04