

Northwest Corner of the Southwest Quarter of Section 13, T28S, R2E

VAUGHAN, JERRY D & SARAH L

Northeast Corner of the Southwest Quarter of Section 13, T28S, R2E

PRELIMINARY PLAT OF
"DAWN'S COUNTRY ESTATES"
SEDGWICK COUNTY, KANSAS
IN THE SW 1/4 OF SECTION 13, T28S, R2E OF THE 6TH P.M.

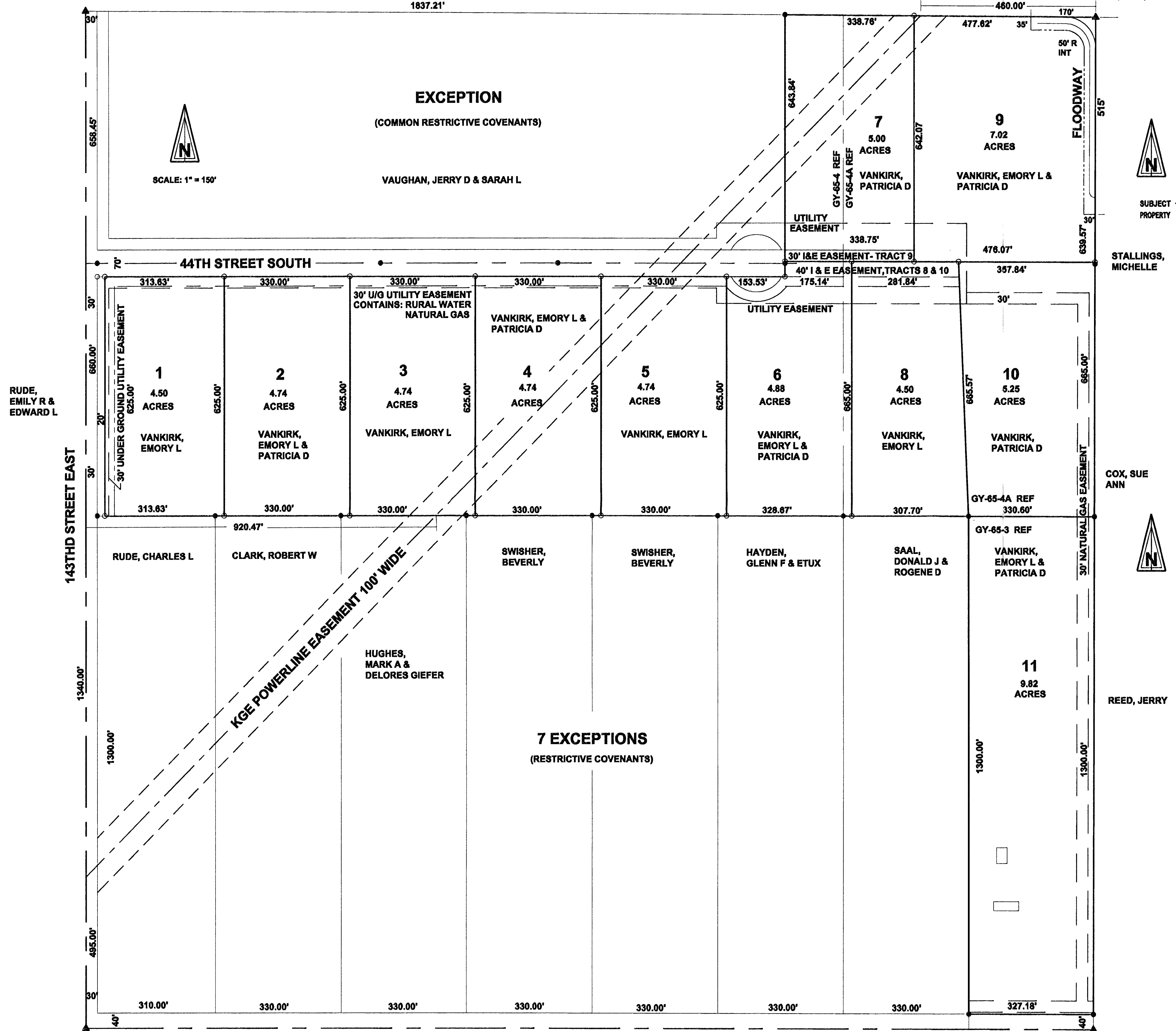

Southwest Corner of the Southwest Quarter of Section 13, T28S, R2E

47TH STREET SOUTH

Southeast Corner of the Southwest Quarter of Section 13, T28S, R2E

HARTMAN, WILLIS E

VICINITY MAP

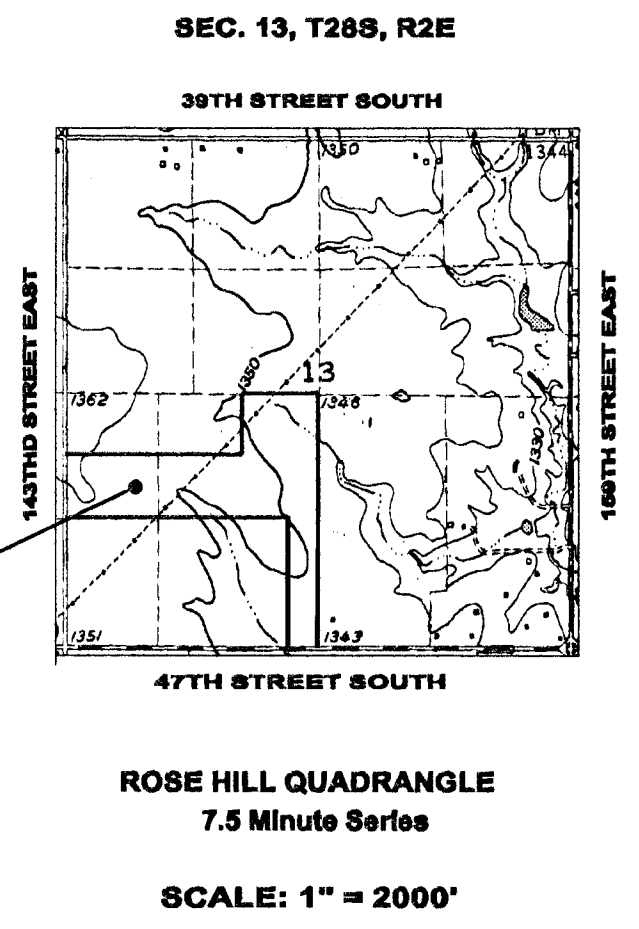

FLOOD ZONE MAP

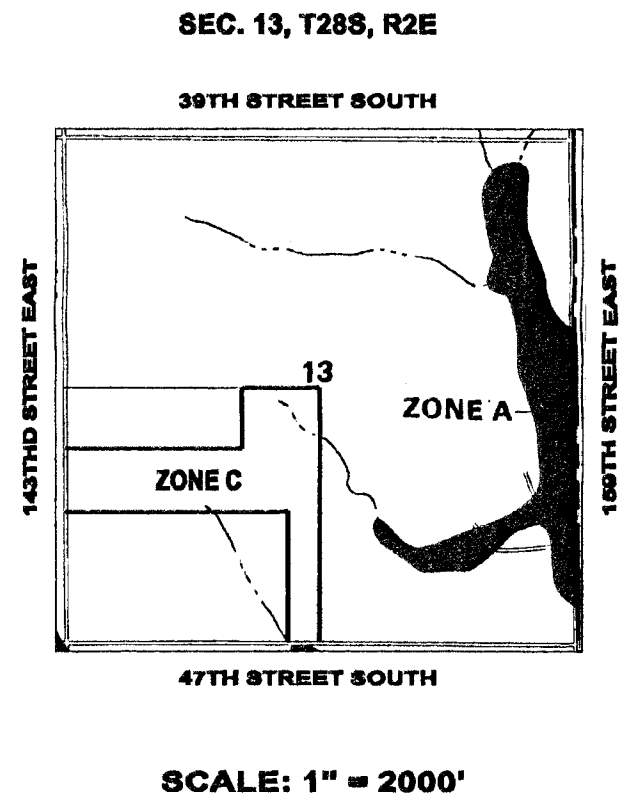

- LEGEND
- ▲ = Section Corner
 - = 1/2" Iron Pipe
 - = TBD

Emory L. Vankirk
15110 E. 47TH ST. SO.
DERBY, KS 67037
vankirka@netzero.net
(316) 676-8498

REV (A) 8/27/02