

PRELIMINARY PLAT
ECK 6TH ADDITION
 SEDGWICK COUNTY, KANSAS

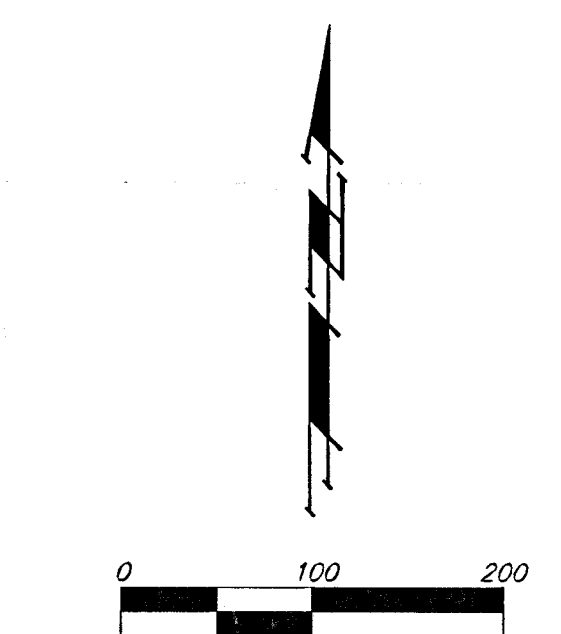
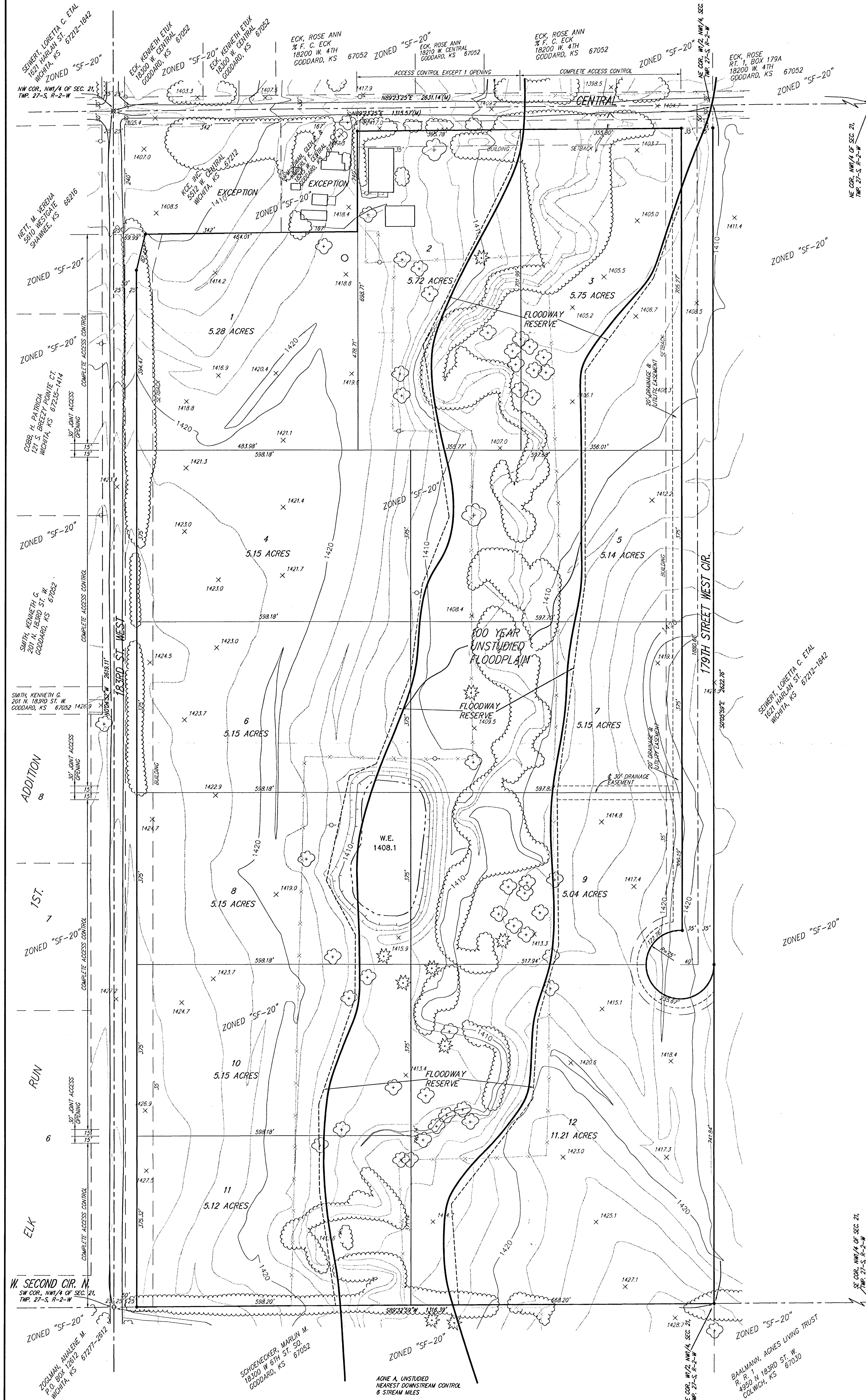

CONTOUR INTERVAL = 2 FT.
 DATE OF PHOTOGRAPHY: 23 MARCH 1997
 AERIAL PHOTOGRAPHY BY:
 WESTERN AIR MAPS, INC.
 9807 REDD ROAD
 WERLAND PARK, KANSAS 66207
 PH# 913-652-5911

• = #1 REBAR W/ "BAUGHMAN" CAP (SET)
 X = 3/4" IRON (FOUND)
 O = 1/2" IRON (FOUND)

LEGAL DESCRIPTION:
 THE W1/2 OF THE NW1/4 OF SEC. 21,
 TWP. 27-S, R-2-W OF THE 6TH P.M.,
 SEDGWICK COUNTY, KANSAS, EXCEPT
 THE NORTH 269.99 FEET OF THE
 533.98 FEET THEREOF.

OWNER:
 KCE, INC.
 ATTN: MATT ECK
 5512 W. CENTRAL
 WICHITA, KS 67212
 PH# 316-942-7402

BENCHMARK:
 604 NAIL IN HLP, 25' E. & 30' N. OF
 NW COR., NW1/4, SEC. 21, TWP. 27-S,
 R-2-W OF THE 6TH P.M.
 ELEV. = 1405.92 NGVD

