

PRELIMINARY PLAT
ECK 9TH ADDITION
 SEDGWICK COUNTY, KANSAS

WINTER, RAYMOND F. SR. LIVING TRUST
 5531 N. 255TH W.
 ANDALE, KS 67001
 ZONED "SF-20"

MEYER, DOUGLAS A.
 26500 W. 53RD N.
 ANDALE, KS 672001
 ZONED "SF-20"

SCHWITZ, BERNARD G. ETU
 25711 W. 53RD N.
 ANDALE, KS 67001
 ZONED "SF-20"

STECH, JOSEPH M. LIV. TRUST
 5005 N. 247TH W.
 ANDALE, KS 67001
 ZONED "SF-20"

MEYER, RONALD D.
 5731 N. 247 W.
 ANDALE, KS 67001
 ZONED "SF-20"

ORTH, FRED LIV TR
 BY FRED L. & PATRICIA C. ORTH TRUSTEES
 5005 CRESTVIEW
 ANDALE, KS 67001
 ZONED "SF-20"

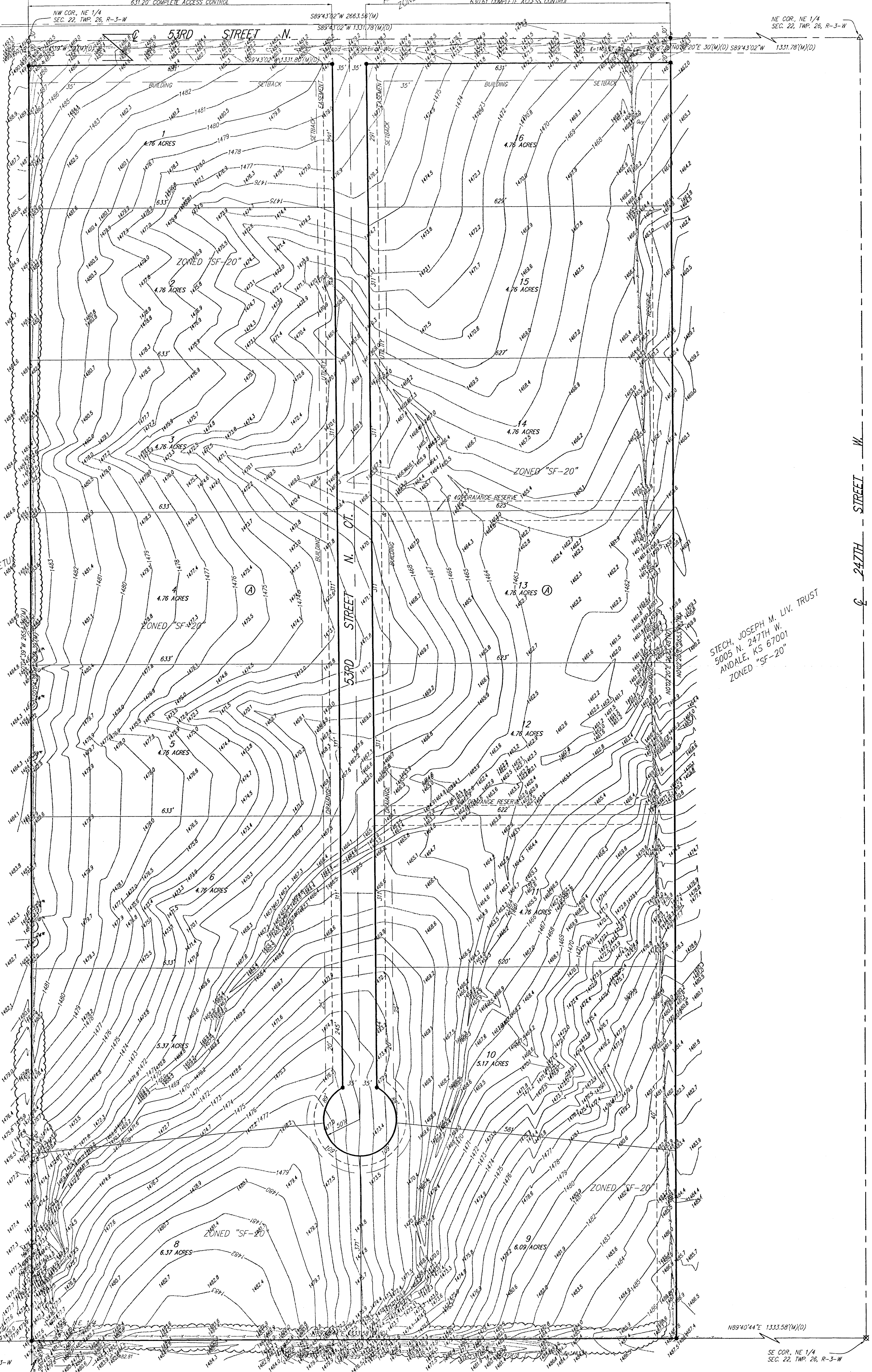

0 100 200
 DATE OF PREPARATION: JUNE 25, 2001
 DATE OF TOPOGRAPHY: APRIL 5, 2001
 CONTOUR INTERVAL: 1' (20')
 ● = #4 Baughman Rebar (Set)
 ○ = 1/2" Iron Pipe (Found)
 △ = #4 Rebar in Trimble (Found)
 ◊ = 1" Iron Pipe (Found)
 ■ = #5 Rebar (Found)
 ⊗ = Key Hole (Found)
 (M) = Measured
 (D) = Described

NOTE: Blanket right-of-way agreement in favor of City Service Oil Company, for installation of a ground bed cathodic protection pipe line, as set out in instrument recorded in Misc. Book 478, page 72, Cathodic Protection Unit Agreement in favor of City Service Oil Company, recorded in Misc. Book 623, page 245, subsequently assigned to Robert NGL, Inc. by instrument recorded on film 1356, page 1906.

HPD = Power Pole
 OPD = Guy Pole
 GA = Guy Anchor
 T = Tree

OWNER:
 KCE, Inc.
 Atty: Matt Eck
 5512 W. Central
 Wichita, KS 67212
 316-262-7022

LEGAL DESCRIPTION:
 The W 1/2 of the NE 1/4 of Sec. 22, Twp. 26-S, R-3-W of the 6th P.M., subject to road right-of-way thereon.

BENCHMARK:
 604 NGL south face H&P 100' west & 30' north of the NW cor., NE 1/4 22-26-SW.
 Elev. = 1465.91 NGVD

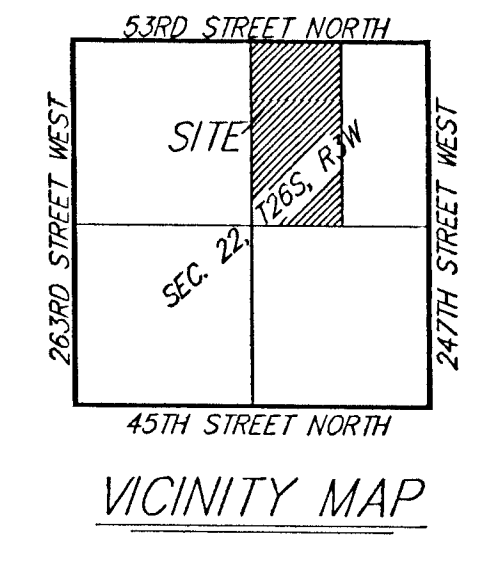

ASSUMED BASIS OF SURVEYING
 ANTI-COR. REG. 6/1/01

25 JUNE 2001