

STAFF REPORT
(One-Step Final Plat)

CASE NUMBER: SUB 2005-120 - QUIRING ADDITION

OWNER/APPLICANT: Milton K. and Kathaleene R. Quiring, 10000 West 93rd St. North, Wichita, KS 67147

SURVEYOR/ENGINEER: Benchmark Land Survey, P.A., 617 E. William, Wichita, KS 67202

LOCATION: North side of 93rd St. North, East of 103rd St. West

SITE SIZE: 5 acres

NUMBER OF LOTS

Residential:	2
Office:	
Commercial:	
Industrial:	
Total:	<u>2</u>

MINIMUM LOT AREA: 2 acres

CURRENT ZONING: RR, Rural Residential

PROPOSED ZONING: Same

VICINITY MAP

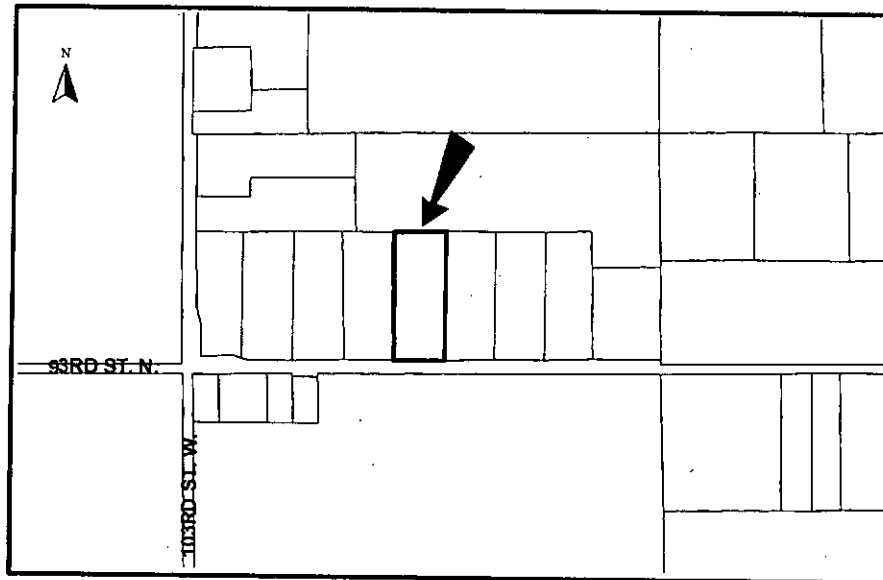

SUB 2005-120 -- One-Step Final Plat of QUIRING ADDITION
October 27, 2005 - Page 2

NOTE: This site is located in the County in an area designated as "rural" by the Wichita-Sedgwick County Comprehensive Plan.

STAFF COMMENTS:

- A. Since neither sanitary sewer nor municipal water is available to serve this property, the applicant shall contact **County Code Enforcement** to find out what tests may be necessary and what standards are to be met for approval of on-site sewerage and water wells. A memorandum shall be obtained specifying approval.
- B. In conformance with the Urban Fringe Development Standards, for individual domestic wells that are proposed, a water availability evaluation must be provided to **Sedgwick County Code Enforcement** to assure the availability of an adequate, safe supply of water that does not impair existing water rights. Easements shall be dedicated for potential future extension of public water.
- C. If improvements are guaranteed by petition, a notarized certificate listing the petitions shall be submitted to the Planning Department for recording.
- D. **County Engineering** needs to comment on the status of the applicant's drainage plan. **A drainage plan and lot grading plan are needed.**
- E. **County Engineering** needs to comment on the access controls. The plat denotes three openings along 93rd St. North. The final plat shall reference the dedication of access controls in the plat's text. **County Engineering recommends two points of access and removal of the west drive.**
- F. The applicant shall guarantee the closure of any driveway openings located in areas of complete access control or that exceed the number of allowed openings.
- G. **Sedgwick County Fire Department** advises that all access drives shall be in accordance with Sedgwick County Service Drive Code.
- H. Additional right-of-way needs to be dedicated along 93rd St. North to conform with the 60-ft half-street right-of-way required by the Subdivision Regulations.
- I. The MAPC signature block needs to reference "Harold Warner, Chair".
- J. To allow for County Commission approval of this plat, the County Commissioner signature block shall be included on the final plat tracing. The signature line for the County Commissioners Chairman needs to reference "David M. Unruh".
- K. If platted, the building setback for Lot 1 should be measured from the interior lot line between Lot 1 and Lot 2.
- L. Both owners noted in the platting binder need to be signatories to the plat, or a revision to the binder showing that the site's ownership is in the party now shown on the final plat.
- M. According to the platting binder, a blanket pipeline easement has been granted over this plat. The applicant shall either obtain a release of the easement or provide proof that the easement has been confined. If confined, any portion of this easement if on this plat shall be shown and the pipeline's name and recording information shown.

SUB 2005-120 -- One-Step Final Plat of QUIRING ADDITION
October 27, 2005 - Page 3

- N. The plat's text shall include language that a drainage plan has been developed for the plat and that all drainage easements, rights-of-way, or reserves shall remain at established grades or as *modified with the approval of the applicable City or County Engineer, and unobstructed to allow for the conveyance of stormwater.*
- O. The applicant shall install or guarantee the installation of all utilities and facilities that are applicable and described in Article 8 of the MAPC Subdivision Regulations. (Water service and fire hydrants required by Article 8 for fire protection shall be as per the *direction and approval of the Chief of the Fire Department.*)
- P. The applicant's engineer is advised that the Register of Deeds is requiring the name(s) of the notary public, who acknowledges the signatures on this plat, to be printed beneath the notary's signature.
- Q. To receive mail delivery without delay, and to avoid unnecessary expense, the applicant is advised of the necessity to meet with the U.S. Postal Service Growth Management Coordinator (Phone: 316-946-4556) prior to development of the plat so that the type of delivery, and the tentative mailbox locations can be determined.
- R. The applicant is advised that various State and Federal requirements (specifically but not limited to the Army Corps of Engineers, Kanopolis Project Office, Rt. 1, Box 317, Valley Center, KS 67147) for the control of soil and wind erosion and the protection of wetlands may impact how this site can be developed. It is the applicant's responsibility to contact all appropriate agencies to determine any such requirements.
- S. The owner of the subdivision should note that any construction that results in earthwork activities that will disturb one (1) acre or more of ground cover requires a Federal/State NPDES Storm Water Discharge Permit from the Kansas Department of Health and Environment in Topeka. Also, for projects located within the City of Wichita, erosion and sediment control devices must be used on ALL projects. For projects outside of the City of Wichita, but within the Wichita Metropolitan area, the owner should contact the appropriate governmental jurisdiction concerning erosion and sediment control device requirements.
- T. Perimeter closure computations shall be submitted with the final plat tracing.
- U. Recording of the plat within 30 days after approval by the City Council and/or County Commission.
- V. The representatives from the utility companies should be prepared to comment on the need for any additional utility easements to be platted on this property.
- W. A compact disc (CD), which will be used by the City and County GIS Departments, detailing the final plat in digital format in AutoCAD. If a disc is not provided, please send via e-mail to Cheryl Holloway (E-Mail address: cholloway@wichita.gov). Please include the name of the plat on the disc.