

STAFF REPORT
(ONE-STEP FINAL PLAT)

CASE NUMBER: SUB 2002-116 -- OPPORTUNITY CENTER ADDITION

OWNER/APPLICANT: Cornejo & Sons, Inc., 2060 E. Tulsa, Wichita, KS 67216

SURVEYOR/ENGINEER: Ruggles & Bohm, Attn: Chris Bohm, 924 N. Main, Wichita, KS 67203

LOCATION: North of 47th St. South, West of K-15 Highway

SITE SIZE: 5.25 acres

NUMBER OF LOTS

Residential:	
Office:	
Commercial:	
Industrial:	1
Total:	1

MINIMUM LOT AREA: 5.25 acres

CURRENT ZONING: LI, Limited Industrial

PROPOSED ZONING: Same

VICINITY MAP

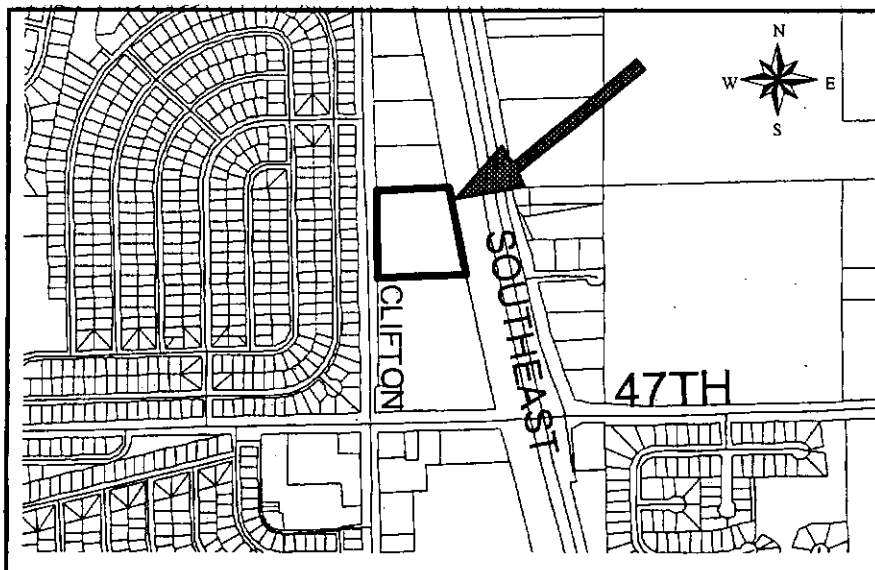

NOTE: This unplatted site is located in the County within three miles of Wichita's boundary. It is located in an area designated as "rural" by the Wichita-Sedgwick County Comprehensive Plan.

Planning Staff recommends approval of the plat.

STAFF COMMENTS:

- A. The applicant shall guarantee the extension of sanitary sewer and City water to serve the lot being platted. City/County Engineering needs to comment on the need for other guarantees or easements.
- B. Since public water improvements will be with the City of Wichita, consequently, an outside-the-city water agreement shall be provided.
- C. If improvements are guaranteed by petition, a notarized certificate listing the petitions shall be submitted to the Planning Department for recording.
- D. County Engineering needs to comment on the status of the applicant's drainage plan. *A drainage plan is needed.*
- E. County Engineering needs to comment on the access controls. The plat proposes three access openings along Clifton. *County Engineering recommends access control except two openings along Clifton.*
- F. County Fire Department has requested access openings to be no smaller than 20-feet wide with a minimum of 2 access openings being provided. If only one access opening is provided, then it is requested that the opening be no smaller than 40-feet wide.
- G. The applicant shall submit an avigational easement covering all of the subject plat and a restrictive covenant assuring that adequate construction methods will be used to minimize the effects of noise pollution in the habitable structures constructed on subject property.
- H. To allow for County Commission approval of this plat, the County Commissioner signature block shall be included on the final plat tracing.
- I. On the final plat tracing, the MAPC signature block needs to reference "Dale Miller, Secretary".
- J. The plattor's text shall include language that a drainage plan has been developed for the plat and that all drainage easements, rights-of-way, or reserves shall remain at established grades or as modified with the approval of the applicable City or County Engineer, and unobstructed to allow for the conveyance of stormwater.
- K. The applicant shall install or guarantee the installation of all utilities and facilities that are applicable and described in Article 8 of the MAPC Subdivision Regulations. (Water service and fire hydrants required by Article 8 for fire protection shall be as per the direction and approval of the Chief of the Fire Department.)
- L. The applicant's engineer is advised that the Register of Deeds is requiring the name(s) of the notary public, who acknowledges the signatures on this plat, to be printed beneath the notary's signature.

- M. To receive mail delivery without delay, and to avoid unnecessary expense, the applicant is advised of the necessity to meet with the U.S. Postal Service Growth Management Coordinator (Phone 316-946-4556) prior to development of the plat so that the type of delivery, and the tentative mailbox locations can be determined.
- N. The applicant is advised that various State and Federal requirements (specifically but not limited to the Army Corps of Engineers, Kanopolis Project Office, Rt. 1, Box 317, Valley Center, KS 67147) for the control of soil and wind erosion and the protection of wetlands may impact how this site can be developed. It is the applicant's responsibility to contact all appropriate agencies to determine any such requirements.
- O. The owner of the subdivision should be aware of the fact that the development of any subdivision greater than five (5) acres in size may require an NPDES Storm Water Discharge Permit from the Kansas Department of Health and Environment in Topeka. Further, on all construction sites, the City of Wichita requires that best management practices be used to reduce pollutant loadings in storm water runoffs.
- P. Perimeter closure computations shall be submitted with the final plat tracing.
- Q. Recording of the plat within thirty (30) days after approval by the City Council and/or County Commission.
- R. The representatives from the utility companies should be prepared to comment on the need for any additional utility easements to be platted on this property.
- S. The applicant is reminded that a disk shall be submitted with the final plat tracing to the Planning Department detailing this plat in digital format in AutoCAD. This will be used by the City and County GIS Department.