

STAFF REPORT  
(One-Step Final Plat)

CASE NUMBER: SUB 2000-74 -- OPERATING ENGINEERS ADDITION

OWNER/APPLICANT: Operating Engineers Local 101, Attn: Robert Matter, P.O. Box 197,  
Platte City, MO 64079

SURVEYOR/ENGINEER: Savoy, Ruggles & Bohm, 924 N. Main, Wichita, KS 67203

LOCATION: South side of 95<sup>th</sup> St. South, East of Ridge Road

SITE SIZE: 5.51 Acres

NUMBER OF LOTS

Residential:	
Office:	
Commercial:	
Industrial:	1
Total:	1

MINIMUM LOT AREA: 5.02 acres

CURRENT ZONING: RR, Rural Residential

PROPOSED ZONING: LI, Limited Industrial

VICINITY MAP

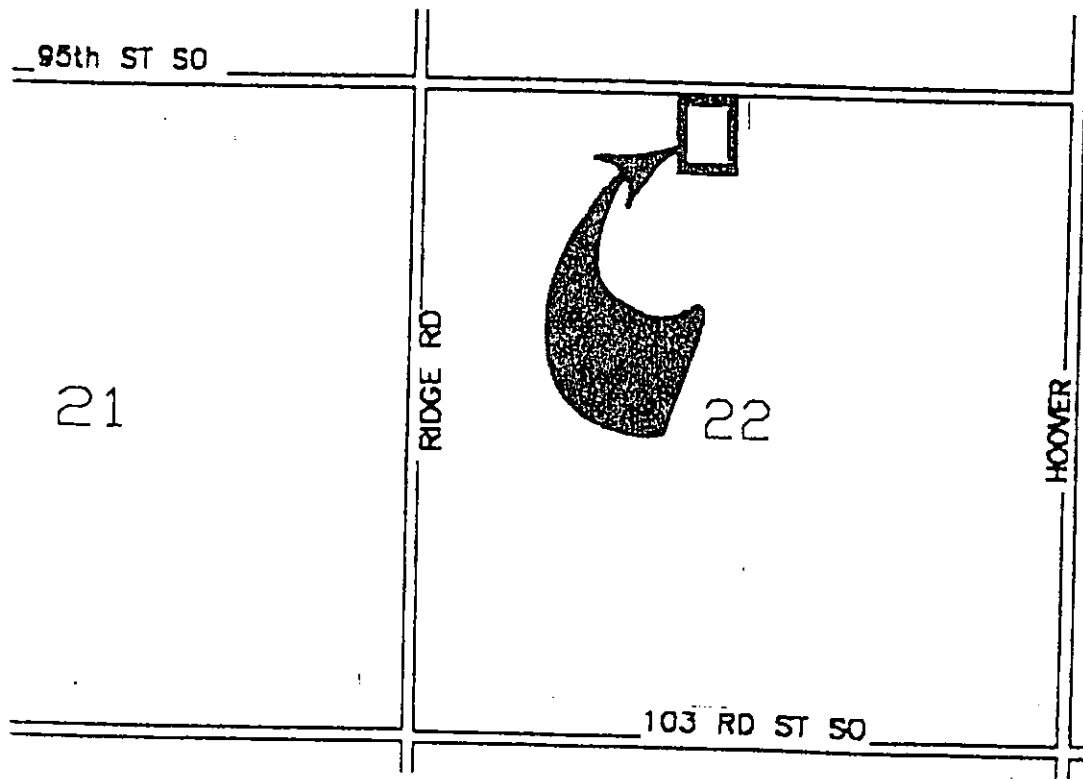

**Note:** This site is located in the County in an area designated as "rural" by the Wichita-Sedgwick County Comprehensive Plan. The site was approved for a zone change from RR, Rural Residential to LI, Limited Industrial (ZON 2000-25) subject to platting. The site is also subject to a Protective Overlay addressing permitted uses, site plan and landscaping.

**STAFF COMMENTS:**

- A. Since neither municipal water nor sanitary sewer is available to serve this property, the applicant shall contact the Environmental Health Division of the Health Department to find out what tests may be necessary and what standards are to be met for approval of on-site sewerage facilities and water wells. A memorandum shall be obtained specifying approval. The Health Department should comment on the need for a restrictive covenant prohibiting non-domestic uses on the site until public sewer is available.
- B. If improvements are guaranteed by petition, a notarized certificate listing the petitions shall be submitted to the Planning department for recording.
- C. County Engineering needs to comment on the status of the applicant's drainage plan. *The operation of equipment on adjoining property to the west could impact the floodplain and permits may be required.*
- D. The applicant is reminded that a platting binder is required with the final plat. Approval of this plat will be subject to submittal of this binder and any relevant conditions found by such a review.
- E. A "Notice of Protective Overlay" document indicating the Protective Overlay has been filed with the MAPD shall be submitted.
- F. The platting text shall include language that a drainage plan has been developed for the plat and that all drainage easements, rights-of-way, or reserves shall remain at established grades or as modified with the approval of the applicable City or County Engineer, and unobstructed to allow for the conveyance of stormwater.
- G. The applicant shall install or guarantee the installation of all utilities and facilities which are applicable and described in Article 8 of the MAPC Subdivision Regulations. (Water service and fire hydrants required by Article 8 for fire protection shall be as per the direction and approval of the Chief of the Fire Department.)
- H. The applicant's engineer is advised that the Register of Deeds is requiring the name(s) of the notary public, who acknowledges the signatures on this plat, to be printed beneath the notary's signature.
- I. To receive mail delivery without delay, and to avoid unnecessary expense, the applicant is advised of the necessity to meet with the U.S. Postal Service Growth Management Coordinator (Phone 316-729-0102) prior to development of the plat so that the type of delivery, and the tentative mailbox locations can be determined.
- J. The applicant is advised that various State and Federal requirements (specifically but not limited to the Army Corps of Engineers, Kanopolis Project Office, Rt. 1, Box 317, Valley Center, KS 67147) for the control of soil and wind erosion and the protection of wetlands may impact how this site can be developed. It is the applicant's responsibility to contact all appropriate agencies to determine any such requirements.

- K. The owner of the subdivision should be aware of the fact that the development of any subdivision greater than five (5) acres in size may require an NPDES Storm Water Discharge Permit from the Kansas Department of Health and Environment in Topeka. Further, on all construction sites, the City of Wichita requires that best management practices be used to reduce pollutant loadings in storm water runoffs.
- L. Perimeter closure computations shall be submitted with the final plat tracing.
- M. Recording of the plat within thirty (30) days after approval by the City Council and/or County Commission.
- N. The representatives from the utility companies should be prepared to comment on the need for any additional utility easements to be platted on this property.
- O. The applicant is reminded that a disk shall be submitted with the final plat tracing to the Planning Department detailing this plat in digital format in AutoCAD. This will be used by the City and County GIS Department.