

STAFF REPORT
(ONE-STEP FINAL PLAT)

CASE NUMBER: SUB 2002-42 -- ST. PETER THE APOSTLE CATHOLIC CHURCH
SECOND ADDITION

OWNER/APPLICANT: John E. Dugan Family Partnership, LP, 2416 N. Morning Dew,
Wichita, KS 67205; (Contract purchaser) Catholic Diocese of
Wichita, 424 N. Broadway, Wichita, KS 67202

SURVEYOR/ENGINEER: Baughman Company, P.A., Attn: Phil Meyer, 315 Ellis, Wichita, KS
67211

LOCATION: West of Maize Road, North of K-42 Highway

SITE SIZE: 11.08 Acres

NUMBER OF LOTS

Residential:	1
Office:	
Commercial:	
Industrial:	
Total:	<u>1</u>

MINIMUM LOT AREA: 11,08 Acres

CURRENT ZONING: SF-20, Single-Family Residential

PROPOSED ZONING: Same

VICINITY MAP

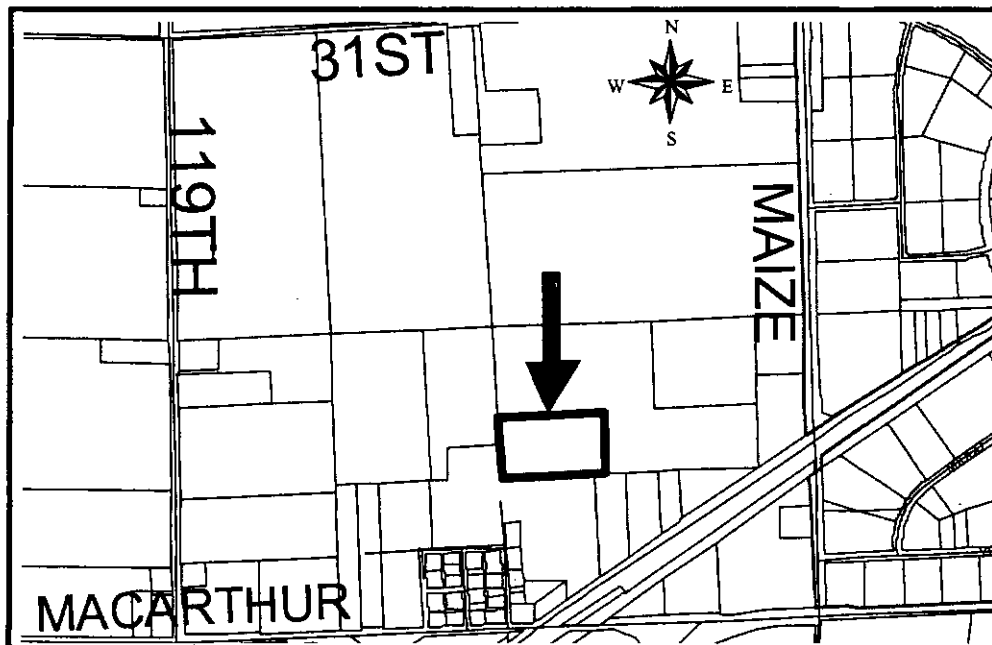

NOTE: This unplatted site is located in the County within three miles of Wichita's city limits. It is in an area designated as "rural" by the Wichita-Sedgwick County Comprehensive Plan.

Planning Staff recommends approval of the plat.

STAFF COMMENTS:

- A. **City Water and Sewer Department** requests a petition for future extension of sanitary sewer and City water services.
- B. Since neither sanitary sewer nor municipal water is available to serve this property, the applicant shall contact **County Code Enforcement** to find out what tests may be necessary and what standards are to be met for approval of on-site sewerage and water wells. A memorandum shall be obtained specifying approval.
- C. If improvements are guaranteed by petition, a notarized certificate listing the petitions shall be submitted to the Planning Department for recording.
- D. **County Engineering** needs to comment on the status of the applicant's drainage plan. **The drainage plan is approved.**
- E. A cross-lot access agreement shall be provided with the Church property to the south. **County Fire Department has advised that an access easement between St. Peters The Apostle Catholic Church Addition and the proposed second addition has been established based upon a site plan that has been provided to and approved by the County Fire Department.**
- F. Access drives to structures in excess of 150 feet from the edge of the road are to be installed by the owner/builder and accepted by the fire department prior to the issuance of the building permit. Said drives are to be installed according to fire department specifications (20 feet wide with applicable turnaround with an all-weather surface able to withstand the weight of heavy apparatus in inclement weather).
- G. The applicant shall submit an avigational easement covering all of the subject plat and a restrictive covenant assuring that adequate construction methods will be used to minimize the effects of noise pollution in the habitable structures constructed on subject property.
- H. On the final plat, the MAPC signature block needs to reference "J.D. Michaelis, Chair".
- I. On the final plat tracing, the City Council signature block should be revised to replace the Mayor's signature line with the City Manager, preceded above by "At the direction of the City Council".
- J. The plattor's text shall include language that a drainage plan has been developed for the plat and that all drainage easements, rights-of-way, or reserves shall remain at established grades or as modified with the approval of the applicable City or County Engineer, and unobstructed to allow for the conveyance of stormwater.

- K. The applicant shall install or guarantee the installation of all utilities and facilities which are applicable and described in Article 8 of the MAPC Subdivision Regulations. (Water service and fire hydrants required by Article 8 for fire protection shall be as per the direction and approval of the Chief of the Fire Department.)
- L. The applicant's engineer is advised that the Register of Deeds is requiring the name(s) of the notary public, who acknowledges the signatures on this plat, to be printed beneath the notary's signature.
- M. To receive mail delivery without delay, and to avoid unnecessary expense, the applicant is advised of the necessity to meet with the U.S. Postal Service Growth Management Coordinator (Phone 316-946-4556) prior to development of the plat so that the type of delivery, and the tentative mailbox locations can be determined.
- N. The applicant is advised that various State and Federal requirements (specifically but not limited to the Army Corps of Engineers, Kanopolis Project Office, Rt. 1, Box 317, Valley Center, KS 67147) for the control of soil and wind erosion and the protection of wetlands may impact how this site can be developed. It is the applicant's responsibility to contact all appropriate agencies to determine any such requirements.
- O. The owner of the subdivision should be aware of the fact that the development of any subdivision greater than five (5) acres in size may require an NPDES Storm Water Discharge Permit from the Kansas Department of Health and Environment in Topeka. Further, on all construction sites, the City of Wichita requires that best management practices be used to reduce pollutant loadings in storm water runoffs.
- P. Perimeter closure computations shall be submitted with the final plat tracing.
- Q. Recording of the plat within thirty (30) days after approval by the City Council and/or County Commission.
- R. The representatives from the utility companies should be prepared to comment on the need for any additional utility easements to be platted on this property.
- S. The applicant is reminded that a disk shall be submitted with the final plat tracing to the Planning Department detailing this plat in digital format in AutoCAD. This will be used by the City and County GIS Department.

CLOSURE - ST. PETER THE APOSTLE CATHOLIC CHURCH 2ND ADD.

PT 1	North: 21554.4740	East : 24878.6463
Line	Course: N 01-33-26 W	Length: 530.1900
PT 2	North: 22084.4682	East : 24864.2382
Line	Course: N 89-58-57 E	Length: 910.3300
PT 3	North: 22084.7462	East : 25774.5682
Line	Course: S 01-33-26 E	Length: 530.1900
PT 4	North: 21554.7520	East : 25788.9762
Line	Course: S 89-58-57 W	Length: 910.3300
PT 1	North: 21554.4740	East : 24878.6463