

STAFF REPORT  
(One-Step Final Plat)

**CASE NUMBER:** SUB 2008-44 – ROHMEYER ADDITION

**OWNER/APPLICANT:** Frank C. Rohmeyer, 5541 S. 179<sup>th</sup> St. W., Goddard, KS 67052

**SURVEYOR/AGENT:** Savoy Company, 433 S. Hydraulic, Wichita, KS 67211

**LOCATION:** North side of 55<sup>th</sup> St. South, East of 183<sup>rd</sup> St. West (County District III)

**SITE SIZE:** 10.10 acres

**NUMBER OF LOTS**

Residential:	2
Office:	
Commercial:	
Industrial:	
Total:	<u>2</u>

**MINIMUM LOT AREA:** 3.93 acres

**CURRENT ZONING:** RR Rural Residential

**PROPOSED ZONING:** Same

**VICINITY MAP**

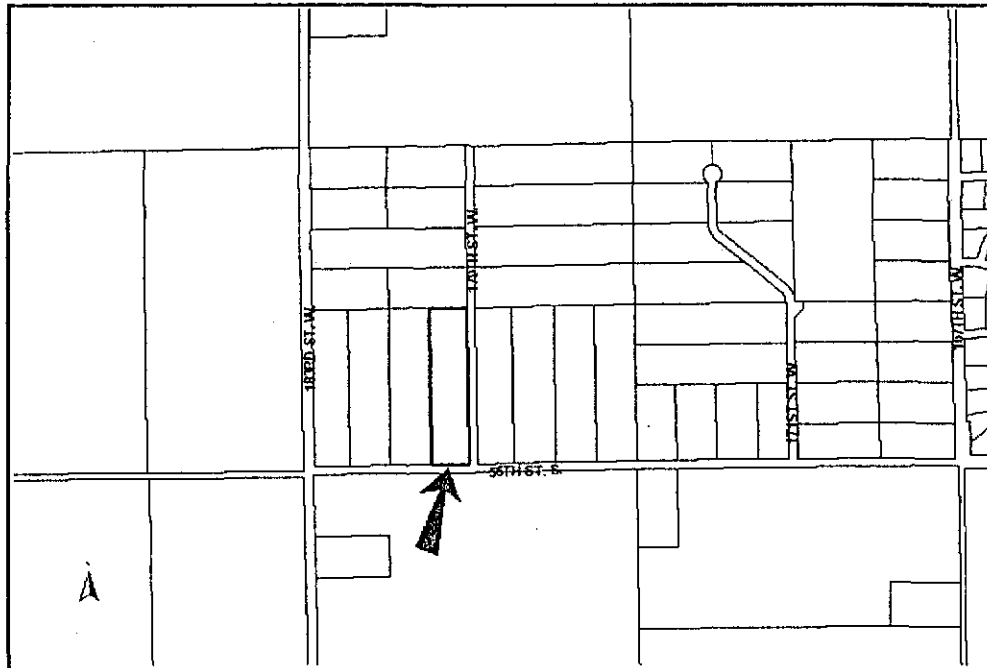

**SUB 2008-44 – One-Step Final Plat of ROHMEYER ADDITION**  
**June 12, 2008 - Page 2**

**NOTE:** This is unplatted property located in the County. It is in an area designated as "Rural" by the Wichita-Sedgwick County Comprehensive Plan.

**STAFF COMMENTS:**

- A. Since sanitary sewer is unavailable to serve this property, the applicant shall contact County Code Enforcement to find out what tests may be necessary and what standards are to be met for approval of on-site sewerage facilities. A memorandum shall be obtained specifying approval.
- B. In conformance with the Urban Fringe Development Standards, for individual domestic wells that are proposed, a Safe Yield Analysis must be provided to Sedgwick County Code Enforcement to assure the availability of an adequate, safe supply of water that does not impair existing water rights. Easements shall be dedicated for potential future extension of public water.
- C. If improvements are guaranteed by petition(s), a notarized certificate listing the petition(s) shall be submitted to the Planning Department for recording.
- D. County Engineering requests a drainage plan.
- E. County Surveying requests a legend on the final plat.
- F. County Engineering needs to comment on the access controls. The plat proposes complete access control along the 55<sup>th</sup> St. South street frontage. In accordance with Access Management Regulations for County plats, complete access control is required for arterials intersecting with collectors. Complete access control of 150 feet is needed along 179<sup>th</sup> St. West from 55<sup>th</sup> St. South.
- G. Sedgwick County Fire Department advises that all access drives shall be in accordance with Sedgwick County Service Drive Code.
- H. The applicant shall submit a copy of the instrument, which establishes the pipeline easements on the property, which verifies that the easements shown are sufficient and that utilities may be located adjacent to and within the easements. Any relocation, lowering or encasement of the pipeline, required by this development, will not be at the expense of the appropriate governing body.
- I. The applicant's agent shall determine any setback requirements for the pipelines by researching the text of the pipeline agreements. If a setback from the pipeline easements is provided for in the pipeline easement agreements, it shall be indicated on the face of the plat.
- J. The recording information for all pipeline easements shall be indicated on the face of the plat.
- K. The Applicant is reminded that a platting binder is required with the final plat. Approval of this plat will be subject to submittal of this binder and any relevant conditions found by such a review.
- L. The plat's text shall include language that a drainage plan has been developed for the plat and that all drainage easements, rights-of-way, or reserves shall remain at established grades or as modified with the approval of the applicable City or County Engineer, and unobstructed to allow for the conveyance of stormwater.
- M. The applicant shall install or guarantee the installation of all utilities and facilities that are applicable and described in Article 8 of the MAPC Subdivision Regulations. (Water service and fire hydrants required by Article 8 for fire protection shall be as per the direction and approval of the Chief of the Fire Department.)
- N. The Register of Deeds requires all names to be printed beneath the signatures on the plat and any associated documents.
- O. To receive mail delivery without delay, and to avoid unnecessary expense, the applicant is advised of the necessity to meet with the United States Postal Service Growth Management Coordinator (Phone: 316-946-4556) prior to development of the plat so that the type of delivery, and the tentative mailbox locations can be determined.
- P. The applicant is advised that various State and Federal requirements (specifically but not limited to the Army Corps of Engineers, Kanopolis Project Office, Rt. 1, Box 317, Valley Center, KS 67147) for the control of soil and wind erosion and the protection of wetlands may impact how this site can be developed. It is the applicant's responsibility to contact all appropriate agencies to determine any such requirements.

**SUB 2008-44 – One-Step Final Plat of ROHMEYER ADDITION**  
**June 12, 2008 - Page 3**

- Q. The owner of the subdivision should note that any construction that results in earthwork activities that will disturb one (1) acre or more of ground cover requires a Federal/State National Pollutant Discharge Elimination System Storm Water Discharge Permit from the Kansas Department of Health and Environment in Topeka. Also, for projects located within the City of Wichita, erosion and sediment control devices must be used on ALL projects. For projects outside of the City of Wichita, but within the Wichita Metropolitan area, the owner should contact the appropriate governmental jurisdiction concerning erosion and sediment control device requirements.
- R. Perimeter closure computations shall be submitted with the final plat tracing.
- S. The representatives from the utility companies should be prepared to comment on the need for any additional utility easements to be platted on this property.
- T. A compact disc (CD), which will be used by the City and County GIS Departments, detailing the final plat in digital format in AutoCAD. If a disc is not provided, please send via e-mail to Cheryl Holloway (E-Mail address: cholloway@wichita.gov). Please include the name of the plat on the disc.