

**STAFF REPORT**  
**(One-Step Final Plat)**

**CASE NUMBER:** SUB 2003-30 -- REED'S COVE SECOND ADDITION

**OWNER/APPLICANT:** 21/127 L.L.C., 8100 E. 22nd St. North, Suite 1000, Wichita, KS 67226

**SURVEYOR/ENGINEER:** MKEC Engineering Consultants, Inc., 411 N. Webb Road, Wichita, KS 67206

**LOCATION:** South of 21st St. North, East of 127th Street East

**SITE SIZE:** 1.73 acres

**NUMBER OF LOTS**

Residential:	4
Office:	
Commercial:	
Industrial:	-
Total:	4

**MINIMUM LOT AREA:** 14,903 sq. ft.

**CURRENT ZONING:** SF-5, Single-Family Residential

**PROPOSED ZONING:** Same

**VICINITY MAP**

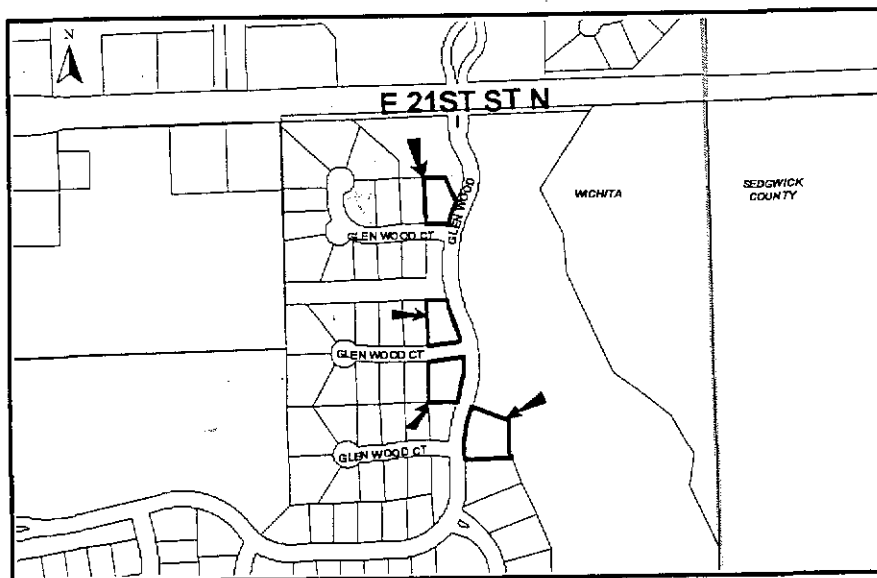

**NOTE:** This is a replat of Reserves A, B, C and D in the Reeds Cove Addition.

**Planning Staff recommends approval of the plat.**

**STAFF COMMENTS:**

- A. Petitions have been provided with Reeds Cove Addition for sewer, water and paving improvements. **City Engineering** needs to comment on the need for providing new guarantees.
- B. If improvements are guaranteed by petition, a notarized certificate listing the petitions shall be submitted to the Planning Department for recording.
- C. **City Engineering** needs to comment on the status of the applicant's drainage plan.
- D. The applicant shall submit a covenant which provides for four (4) off-street parking spaces per dwelling unit on each lot which abuts a 58-foot street. The covenant shall inventory the affected lots by lot and block number and shall state that the covenant runs with the land and is binding on future owners and assigns.
- E. Since this is a replat of a previous Addition involved with the ownership and maintenance of reserves for that Addition, but not being replatted by this Addition, the above covenants and/or other legal documents shall be provided which provides for this Addition to continue to share in the ownership and maintenance responsibilities of any such previously platted reserves.
- F. Each of the four lots should be labeled as Lot 1, and contained within Blocks 1, 2, 3 and 4.
- G. The Applicant is reminded that a platting binder is required with the final plat. Approval of this plat will be subject to submittal of this binder and any relevant conditions found by such a review.
- H. The platting text shall include language that a drainage plan has been developed for the plat and that all drainage easements, rights-of-way, or reserves shall remain at established grades or as modified with the approval of the applicable City or County Engineer, and unobstructed to allow for the conveyance of stormwater.
- I. The applicant shall install or guarantee the installation of all utilities and facilities which are applicable and described in Article 8 of the MAPC Subdivision Regulations. (Water service and fire hydrants required by Article 8 for fire protection shall be as per the direction and approval of the Chief of the Fire Department.)
- J. The applicant's engineer is advised that the Register of Deeds is requiring the name(s) of the notary public, who acknowledges the signatures on this plat, to be printed beneath the notary's signature.
- K. To receive mail delivery without delay, and to avoid unnecessary expense, the applicant is advised of the necessity to meet with the U.S. Postal Service Growth Management Coordinator (Phone 316-946-4556) prior to development of the plat so that the type of delivery, and the tentative mailbox locations can be determined.

**SUB 2003-30 -- One-Step Final Plat of REED'S COVE SECOND ADDITION**  
**April 17, 2003 - Page 3**

- L. The applicant is advised that various State and Federal requirements (specifically but not limited to the Army Corps of Engineers, Kanopolis Project Office, Rt. 1, Box 317, Valley Center, KS 67147) for the control of soil and wind erosion and the protection of wetlands may impact how this site can be developed. It is the applicant's responsibility to contact all appropriate agencies to determine any such requirements.
- M. The owner of the subdivision should be aware of the fact that the development of any subdivision greater than five (5) acres in size may require an NPDES Storm Water Discharge Permit from the Kansas Department of Health and Environment in Topeka. Further, on all construction sites, the City of Wichita requires that best management practices be used to reduce pollutant loadings in storm water runoffs.
- N. Perimeter closure computations shall be submitted with the final plat tracing.
- O. Recording of the plat within thirty (30) days after approval by the City Council and/or County Commission.
- P. The representatives from the utility companies should be prepared to comment on the need for any additional utility easements to be platted on this property.
- Q. The applicant is reminded that a disk shall be submitted with the final plat tracing to the Planning Department detailing this plat in digital format in AutoCAD. This will be used by the City and County GIS Department.