

STAFF REPORT
(Preliminary Plat)

CASE NUMBER: SUB 2001-33 -- WESTPARK 2nd ADDITION

OWNER/APPLICANT: Elizabeth M. Kessler, 1818 W. 18th, Apt. 289, Wichita, KS 67203;
DeWitt Land Company, Inc., 1854 S. Florence Ct., Suite 10,
Wichita, KS 67209

SURVEYOR/ENGINEER: Baughman Company, P.A., 315 Ellis, Wichita, KS 67211

LOCATION: West side of West Street, South of Harry

SITE SIZE: .88 Acres

NUMBER OF LOTS

Residential:	
Office:	
Commercial:	
Industrial:	1
Total:	1

MINIMUM LOT AREA: 38,400 Sq. Ft.

CURRENT ZONING: LI, Limited Industrial

PROPOSED ZONING: Same

*off-site
drainage
easement*

VICINITY

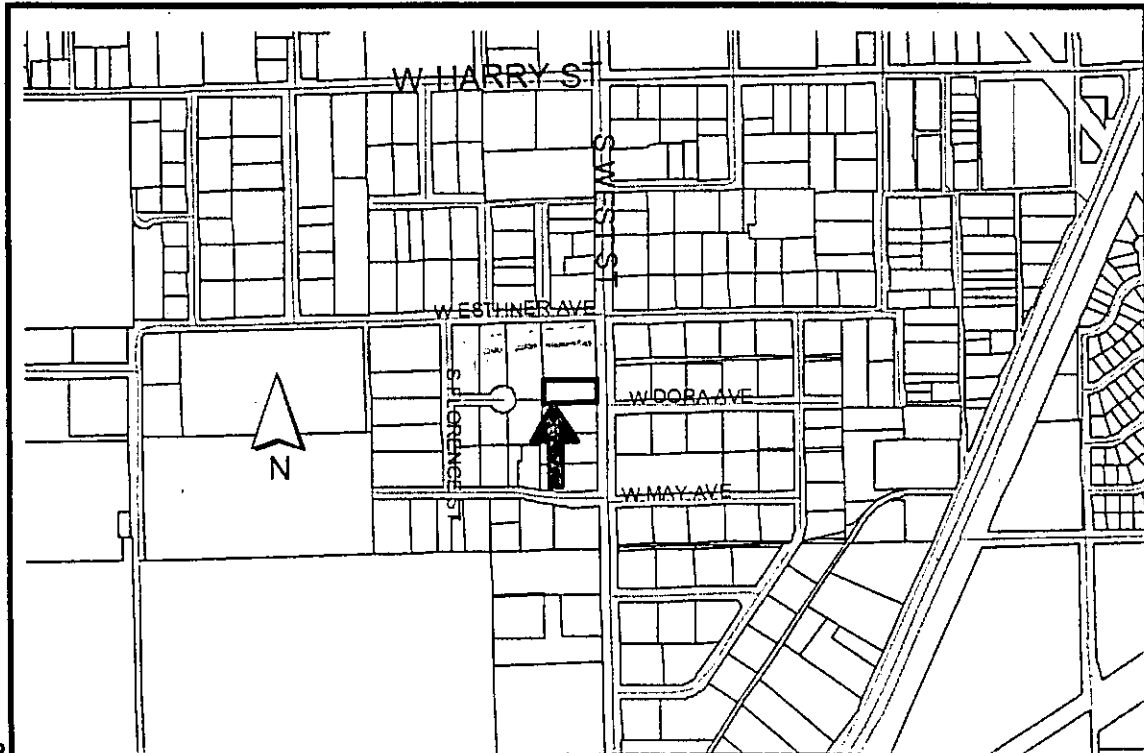

MAP

Note: This is an unplatted site located within the City.

STAFF COMMENTS:

- A. Municipal services appear to be available to serve the site. City Engineering needs to comment on the need for guarantees or easements.
- B. If improvements are guaranteed by petition, a notarized certificate listing the petitions shall be submitted to the Planning department for recording.
- C. City Engineering needs to comment on the status of the applicant's drainage concept.
- D. The plat proposes access control except for one opening along West Street. Traffic Engineering needs to comment on the access controls; particularly any requirements specifying the location of the proposed opening. The final plat shall reference the access controls in the plat's text.
- E. The applicant shall guarantee the closure of any driveway openings located in areas of complete access control or that exceed the number of allowed openings.
- F. This property is within a zone identified by the City Engineers' office as likely to have groundwater at some or all times within 10 feet of the ground surface elevation. Building with specially engineered foundations or with the lowest floor opening above groundwater is recommended, and owners seeking building permits on this property will be similarly advised. More detailed information on recorded groundwater elevations in the vicinity of this property is available in the City Engineers' office.
- G. On the final plat, the MAPC signature block needs to reference "J.D. Michaelis, Acting Chair".
- H. The applicant is advised that if platted, the building setbacks may be reduced to 20 feet to conform with the Zoning Code setback standard for the Limited Industrial District.
- I. The applicant is reminded that a platting binder is required with the final plat. Approval of this plat will be subject to submittal of this binder and any relevant conditions found by such a review.
- J. The plat's text shall include language that a drainage plan has been developed for the plat and that all drainage easements, rights-of-way, or reserves shall remain at established grades or as modified with the approval of the applicable City or County Engineer, and unobstructed to allow for the conveyance of stormwater.
- K. The applicant shall install or guarantee the installation of all utilities and facilities which are applicable and described in Article 8 of the MAPC Subdivision Regulations. (Water service and fire hydrants required by Article 8 for fire protection shall be as per the direction and approval of the Chief of the Fire Department.)
- L. The applicant's engineer is advised that the Register of Deeds is requiring the name(s) of the notary public, who acknowledges the signatures on this plat, to be printed beneath the notary's signature.

- M. To receive mail delivery without delay, and to avoid unnecessary expense, the applicant is advised of the necessity to meet with the U.S. Postal Service Growth Management Coordinator (Phone 316-729-0102) prior to development of the plat so that the type of delivery, and the tentative mailbox locations can be determined.
- N. The applicant is advised that various State and Federal requirements (specifically but not limited to the Army Corps of Engineers, Kanopolis Project Office, Rt. 1, Box 317, Valley Center, KS 67147) for the control of soil and wind erosion and the protection of wetlands may impact how this site can be developed. It is the applicant's responsibility to contact all appropriate agencies to determine any such requirements.
- O. The owner of the subdivision should be aware of the fact that the development of any subdivision greater than five (5) acres in size may require an NPDES Storm Water Discharge Permit from the Kansas Department of Health and Environment in Topeka. Further, on all construction sites, the City of Wichita requires that best management practices be used to reduce pollutant loadings in storm water runoffs.
- P. Perimeter closure computations shall be submitted with the final plat tracing.
- Q. Recording of the plat within thirty (30) days after approval by the City Council and/or County Commission.
- R. The representatives from the utility companies should be prepared to comment on the need for any additional utility easements to be platted on this property.
- S. The applicant is reminded that a disk shall be submitted with the final plat tracing to the Planning Department detailing this plat in digital format in AutoCAD. This will be used by the City and County GIS Department.

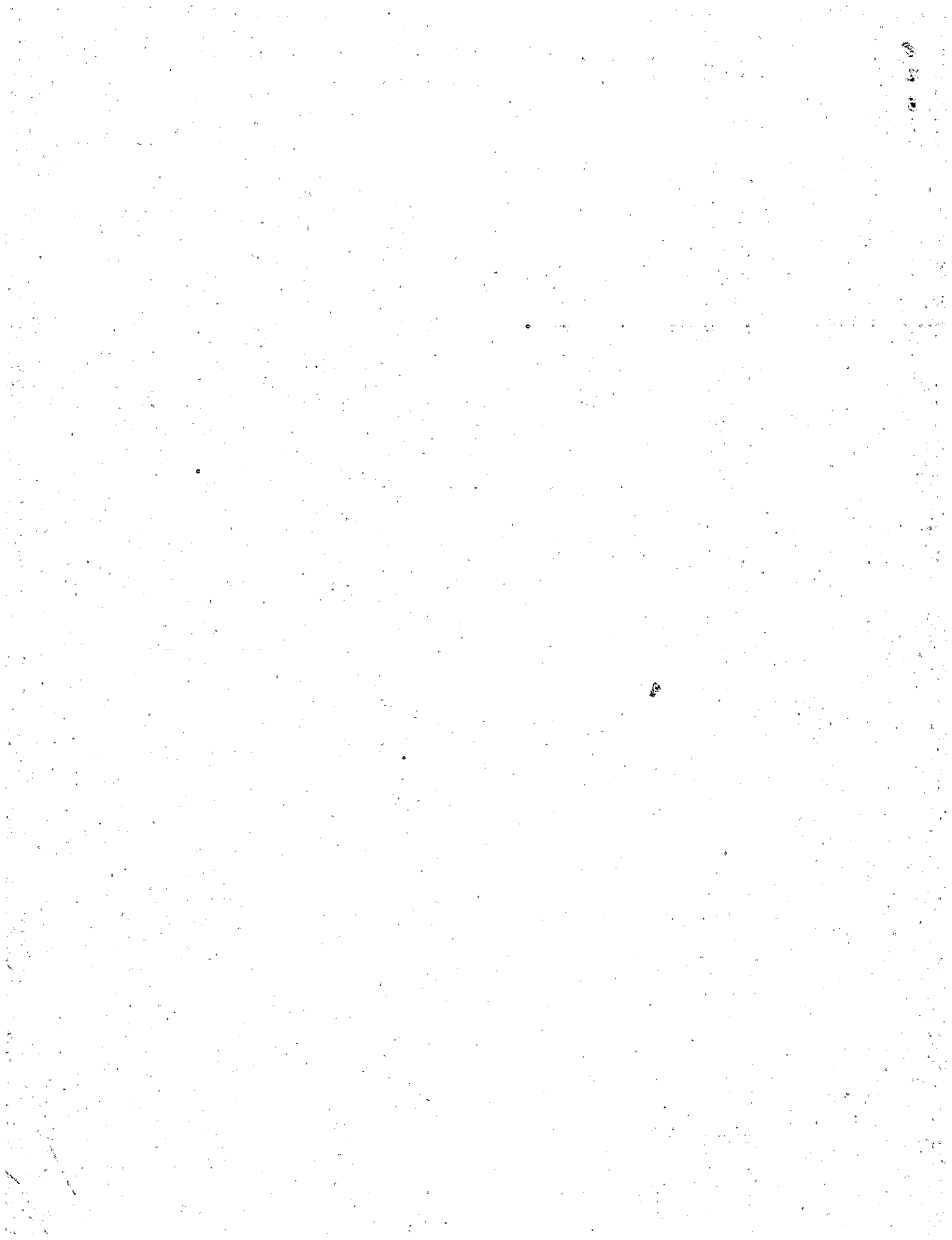

STAFF REPORT
(Final Plat, Preliminary Plat Approved 3/29/01)

CASE NUMBER: SUB 2001-33 -- WESTPARK SECOND ADDITION

OWNER/APPLICANT: Elizabeth M. Kessler, 1818 W. 18th, Apt. 289, Wichita, KS 67203;
DeWitt Land Company, Inc., 1854 S. Florence Ct., Suite 10,
Wichita, KS 67209

SURVEYOR/ENGINEER: Baughman Company, P.A., 315 Ellis, Wichita, KS 67211

LOCATION: West side of West Street, South of Harry

SITE SIZE: .88 Acres

NUMBER OF LOTS

Residential:	
Office:	
Commercial:	
Industrial:	1
Total:	1

MINIMUM LOT AREA: 38,400 Sq. Ft.

CURRENT ZONING: LI, Limited Industrial

PROPOSED ZONING: Same

VICINITY MAP

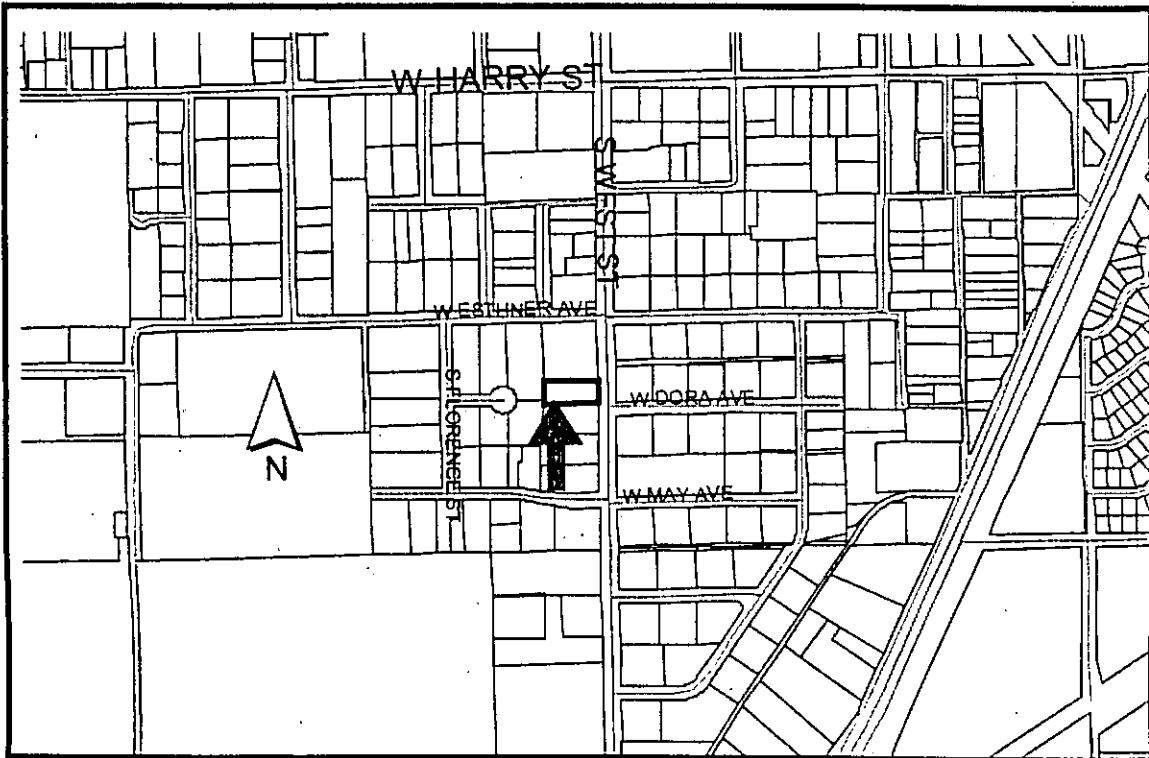

Note: This is an unplatted site located within the City.

STAFF COMMENTS:

- A. Municipal services are available to serve the site. City Engineering needs to comment on the need for guarantees or easements. An off-site drainage easement is required. A drainage guarantee is required.
- B. If improvements are guaranteed by petition, a notarized certificate listing the petitions shall be submitted to the Planning department for recording.
- C. City Engineering needs to comment on the status of the applicant's drainage plan.
- D. The plat proposes access control except for one opening along West Street. Traffic Engineering needs to comment on the access controls; particularly any requirements specifying the location of the proposed opening. Traffic Engineering has required the access opening to be located along the south line of the plat. The final plat tracing shall limit the south opening to 30-feet from the property line, and reference the access controls in the plat's text.
- E. The applicant shall guarantee the closure of any driveway openings located in areas of complete access control or that exceed the number of allowed openings.
- F. This property is within a zone identified by the City Engineers' office as likely to have groundwater at some or all times within 10 feet of the ground surface elevation. Building with specially engineered foundations or with the lowest floor opening above groundwater is recommended, and owners seeking building permits on this property will be similarly advised. More detailed information on recorded groundwater elevations in the vicinity of this property is available in the City Engineers' office.
- G. The applicant needs to verify the location of the pipeline easement indicated in the platting binder. If this easement is on this site, it should either be shown or verification provided that it is off-site or has been released.
- H. Based upon the platting binder, property taxes are still outstanding. Before the plat is scheduled for City Council consideration, proof shall be provided indicating that all applicable property taxes have been paid.
- I. The plat's text shall include language that a drainage plan has been developed for the plat and that all drainage easements, rights-of-way, or reserves shall remain at established grades or as modified with the approval of the applicable City or County Engineer, and unobstructed to allow for the conveyance of stormwater.
- J. The applicant shall install or guarantee the installation of all utilities and facilities which are applicable and described in Article 8 of the MAPC Subdivision Regulations. (Water service and fire hydrants required by Article 8 for fire protection shall be as per the direction and approval of the Chief of the Fire Department.)
- K. The applicant's engineer is advised that the Register of Deeds is requiring the name(s) of the notary public, who acknowledges the signatures on this plat, to be printed beneath the notary's signature.

- L. To receive mail delivery without delay, and to avoid unnecessary expense, the applicant is advised of the necessity to meet with the U.S. Postal Service Growth Management Coordinator (Phone 316-729-0102) prior to development of the plat so that the type of delivery, and the tentative mailbox locations can be determined.
- M. The applicant is advised that various State and Federal requirements (specifically but not limited to the Army Corps of Engineers, Kanopolis Project Office, Rt. 1, Box 317, Valley Center, KS 67147) for the control of soil and wind erosion and the protection of wetlands may impact how this site can be developed. It is the applicant's responsibility to contact all appropriate agencies to determine any such requirements.
- N. The owner of the subdivision should be aware of the fact that the development of any subdivision greater than five (5) acres in size may require an NPDES Storm Water Discharge Permit from the Kansas Department of Health and Environment in Topeka. Further, on all construction sites, the City of Wichita requires that best management practices be used to reduce pollutant loadings in storm water runoffs.
- O. Perimeter closure computations shall be submitted with the final plat tracing.
- P. Recording of the plat within thirty (30) days after approval by the City Council and/or County Commission.
- Q. The representatives from the utility companies should be prepared to comment on the need for any additional utility easements to be platted on this property.
- R. The applicant is reminded that a disk shall be submitted with the final plat tracing to the Planning Department detailing this plat in digital format in AutoCAD. This will be used by the City and County GIS Department.

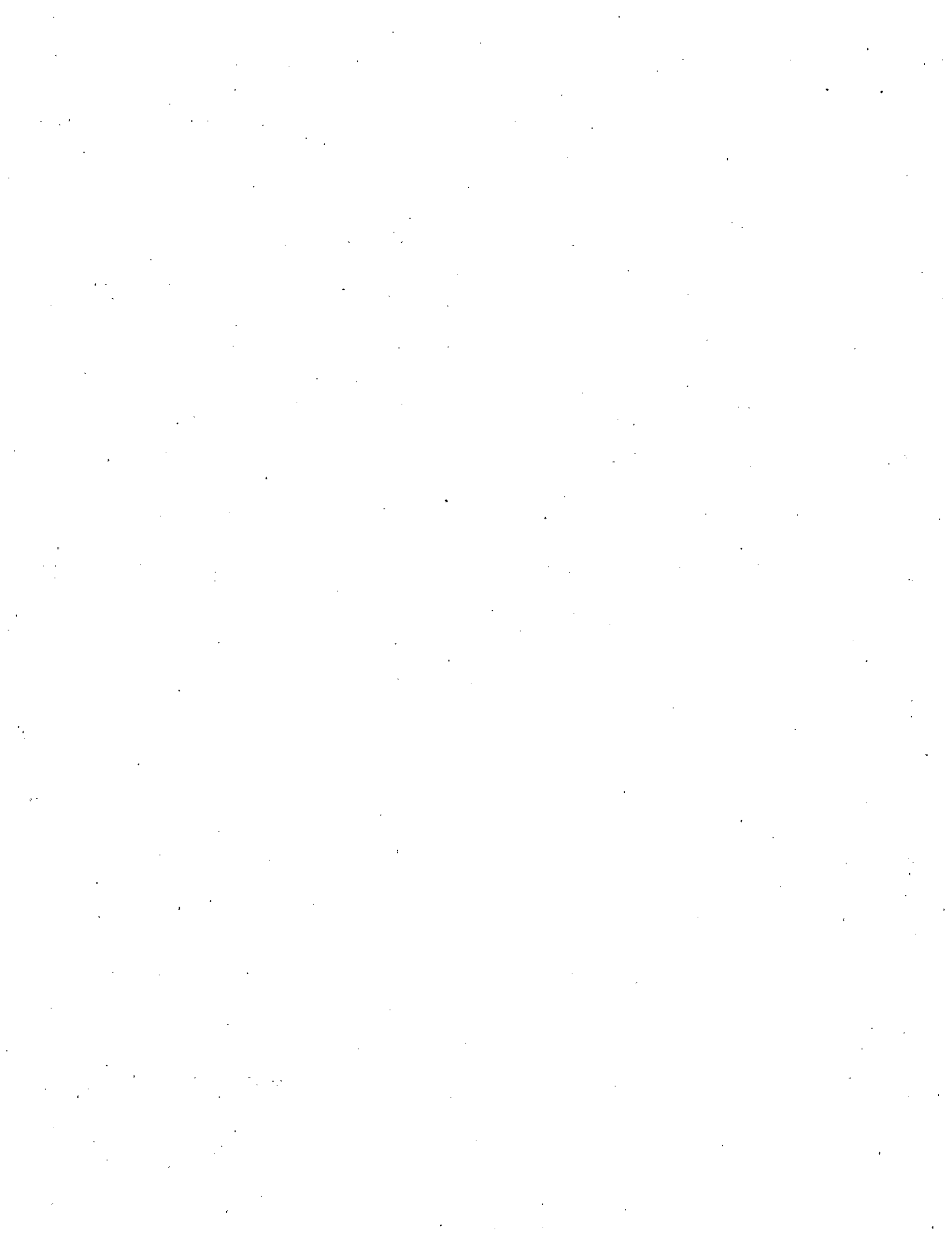

CLOSURE: WESTPARK 2ND ADDITION

PT1	North: 5922.4707	East : 5749.6108
Line	Course: S 00-02-28 W	Length: 128.05
PT2	North: 5794.4207	East : 5749.5189
Line	Course: S 89-26-05 W	Length: 299.95
PT3	North: 5791.4615	East : 5449.5835
Line	Course: N 00-00-00 E	Length: 128.00
PT4	North: 5919.4615	East : 5449.5835
Line	Course: N 89-25-31 E	Length: 300.04
PT1	North: 5922.4711	East : 5749.6084

Error Closure: 0.0024	Course: N 81-00-17 W
Error North: 0.00038	East : -0.00238
Precision 1: 355,949.85	

