

SKETCH PLAT
FLAT CREEK ADDITION
 WICHITA, SEDGWICK COUNTY, KANSAS

- = # REBAR W/ "BUSHMAN" CAP (SET)
- ⊗ = # REBAR (FOUND)
- ⊙ = # REBAR W/ "ANDERSON" CAP (FOUND)
- ⊠ = # REBAR W/ "BUSHMAN" CAP (FOUND)
- △ = STONE (FOUND)

- (M) = MEASURED
- (P) = PLATED
- (C-P) = CALCULATED PER PLATED INFO.

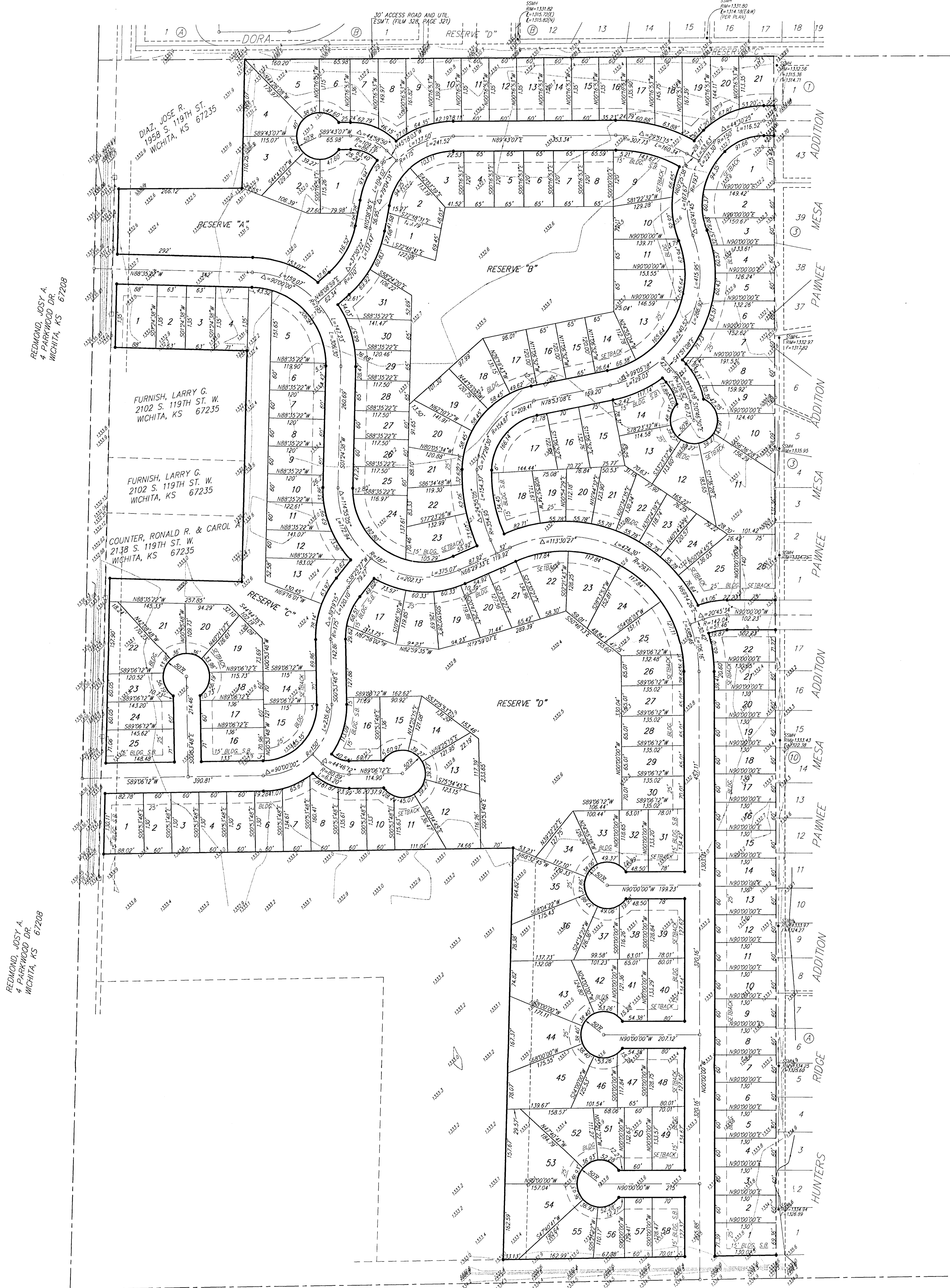
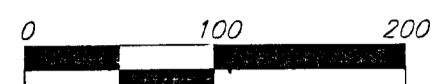

REDMOND, JOSE A.
 4 PARKWOOD DR.
 WICHITA, KS 67208

REDMOND, JOSE A.
 4 PARKWOOD DR.
 WICHITA, KS 67208

JACOBS, LUCILLE E. REVOC. LIVING TRUST
 % MARILYN B. WOOD
 919 W. 12TH, #102
 WICHITA, KS

JACOBS, LUCILLE E. REVOC. LIVING TRUST
 % MARILYN B. WOOD
 919 W. 12TH, #102
 WICHITA, KS