

ST. PETER THE APOSTLE CATHOLIC CHURCH 2ND ADDITION SEDGWICK COUNTY, KANSAS

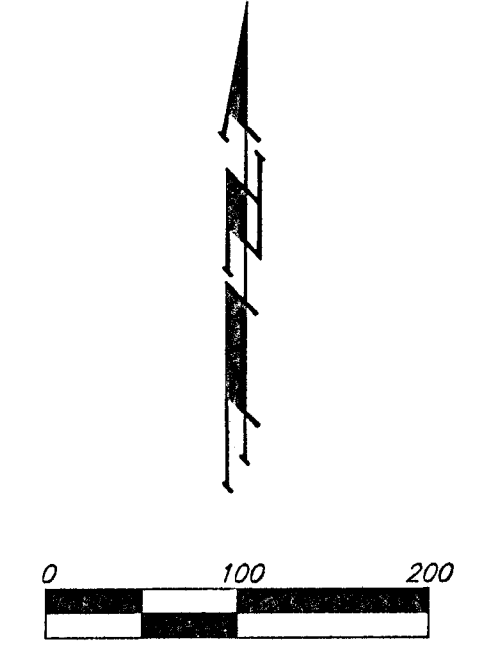

(M) = MEASURED
(P) = PLATTED
(C-D) = CALCULATED PER
PLATTED INFO

• = #4 REBAR W/ "BAUGHMAN" CAP (SET)
= #4 REBAR W/ "BAUGHMAN" CAP (FOUND)
x = 3/4" IRON (FOUND)
□ = #4 REBAR W/ "AGLS" CAP (FOUND)

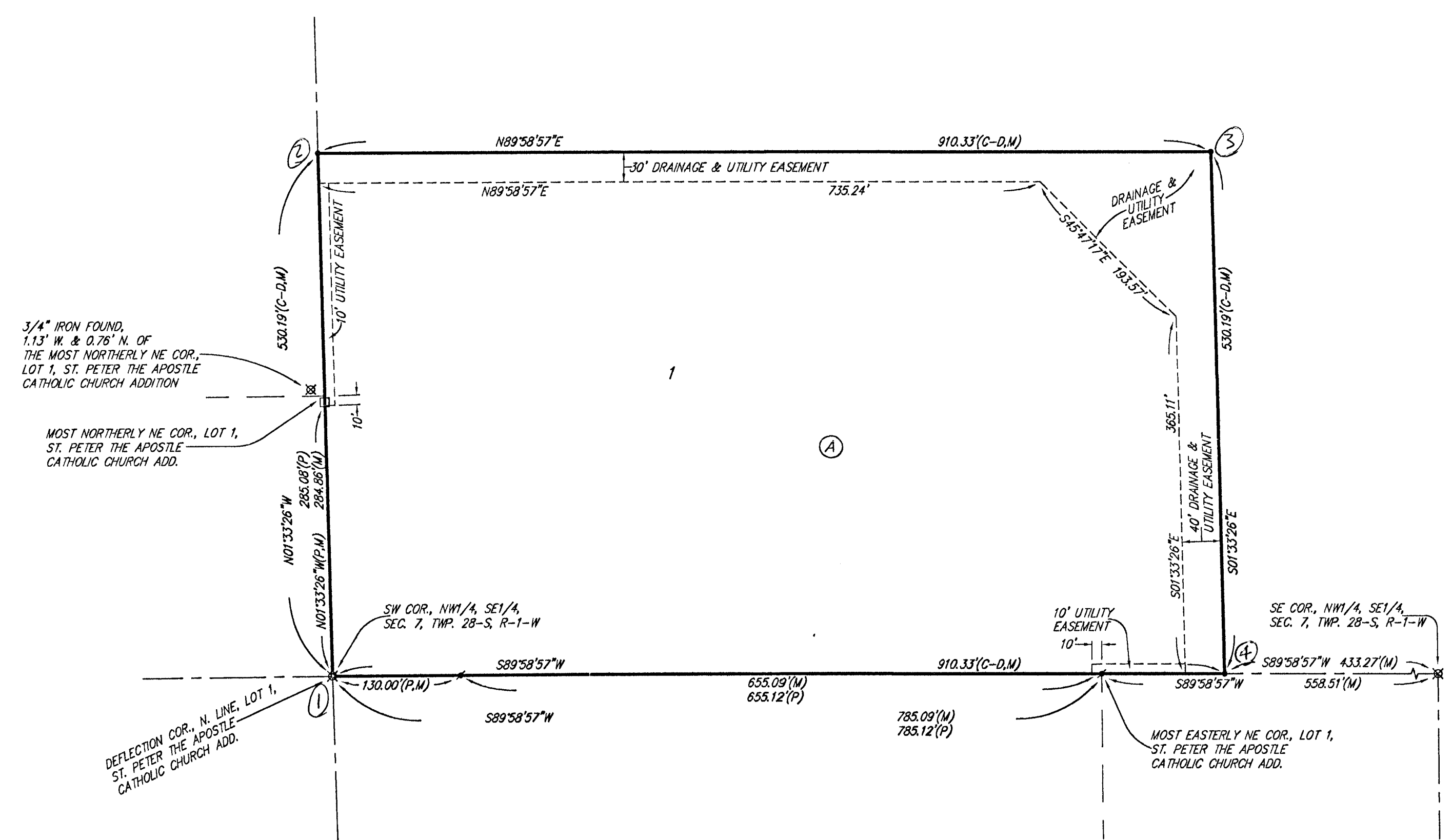

NOTE:
A DRAINAGE PLAN HAS BEEN DEVELOPED FOR THIS SUBDIVISION AND IS ON FILE WITH SEDGWICK COUNTY, KANSAS. DRAINAGE INTENT SHALL REMAIN AS DEPICTED OR AS MODIFIED WITH THE APPROVAL OF THE COUNTY ENGINEER OF SEDGWICK COUNTY, KANSAS. NO OBSTRUCTIONS WHICH WOULD INTERFERE WITH THE FLOW OF THIS DRAINAGE PLAN SHALL BE ALLOWED.

State of Kansas) SS
Sedgwick County) We, Baughman Company, P.A., Surveyors in aforesaid county and state do hereby certify that we have surveyed and platted "ST. PETER THE APOSTLE CATHOLIC CHURCH 2ND ADDITION", Sedgwick County, Kansas and that the accompanying plat is a true and correct exhibit of the property surveyed, described as the west 910.00 feet of the south 530.00 feet of the NW1/4 of the SE1/4 of Sec. 7, Twp. 28-S, R-1-W of the 6th P.M., Sedgwick County, Kansas.

Existing public easements and dedications being vacated by virtue of K.S.A. 12-512(b).
Baughman Company, P.A.

Michael G. Conrey
Michael G. Conrey

Surveyor

This plat of "ST. PETER THE APOSTLE CATHOLIC CHURCH 2ND ADDITION", Wichita, Sedgwick County, Kansas has been submitted to and approved by the Wichita-Sedgwick County Metropolitan Area Planning Commission, Wichita, Kansas.
Dated this _____ day of _____, 2002.
Wichita-Sedgwick County Metropolitan Area Planning Commission

_____, Chair
J. D. Michaels
_____, Acting Secretary
Michael E. Lindebak

This plat approved and all dedications shown hereon accepted by the City Council of the City of Wichita, Kansas, this _____ day of _____, 2002.
At the direction of the City Council

_____, City Manager
Chris Cherches
_____, City Clerk
Pat Burnett

This plat approved and all dedications shown hereon accepted by the Board of Commissioners of Sedgwick County, Kansas, this _____ day of _____, 2002.

_____, Chairman
Ben Sciortino
ATTEST: _____, County Clerk
Dan Brace

Know all men by these presents that we, the undersigned, have caused the land in the surveyors certificate to be platted into a Lot and a Block, to be known as "ST. PETER THE APOSTLE CATHOLIC CHURCH 2ND ADDITION", Sedgwick County, Kansas. The utility easements are hereby granted as indicated for the construction and maintenance of all public utilities. The drainage and utility easements are hereby granted as indicated for drainage purposes and for the construction and maintenance of all public utilities.

Catholic Diocese of Wichita,
a Kansas nonprofit corporation

Thomas J. Olmsted
Thomas J. Olmsted, President

Reviewed in accordance with K.S.A. 58-2005
on this _____ day of _____, 2002.

_____,
Tricia L. Robello, L.S. #1246
Deputy County Surveyor
Sedgwick County, Kansas

Entered on transfer record this _____ day
of _____, 2002.

_____, County Clerk
Dan Brace

State of Kansas) SS
Sedgwick County) This is to certify that this plat has been filed for record in the office of the Register of Deeds, this _____ day of _____, 2002 at _____ o'clock _____ M; and is duly recorded.

_____, Register of Deeds
Bill Meek

State of Kansas) SS
Sedgwick County) The foregoing instrument acknowledged before me, this _____ day of _____, 2002, by Thomas J. Olmsted, President of the Catholic Diocese of Wichita, a Kansas nonprofit corporation, on behalf of the corporation.

Claudine H. Wald
CLAUDINE H. WALD, Notary Public
My App't. Exp. March 8, 2004

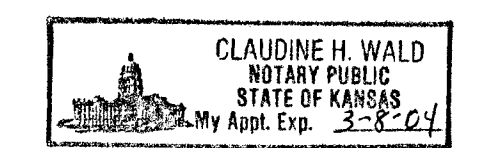

_____, Deputy
Linda Kizzire

