

Preliminary Plat
KELMER MEADOWS
 Part of the NE/4 NE/4 Section 2-25-2E Sedgwick County

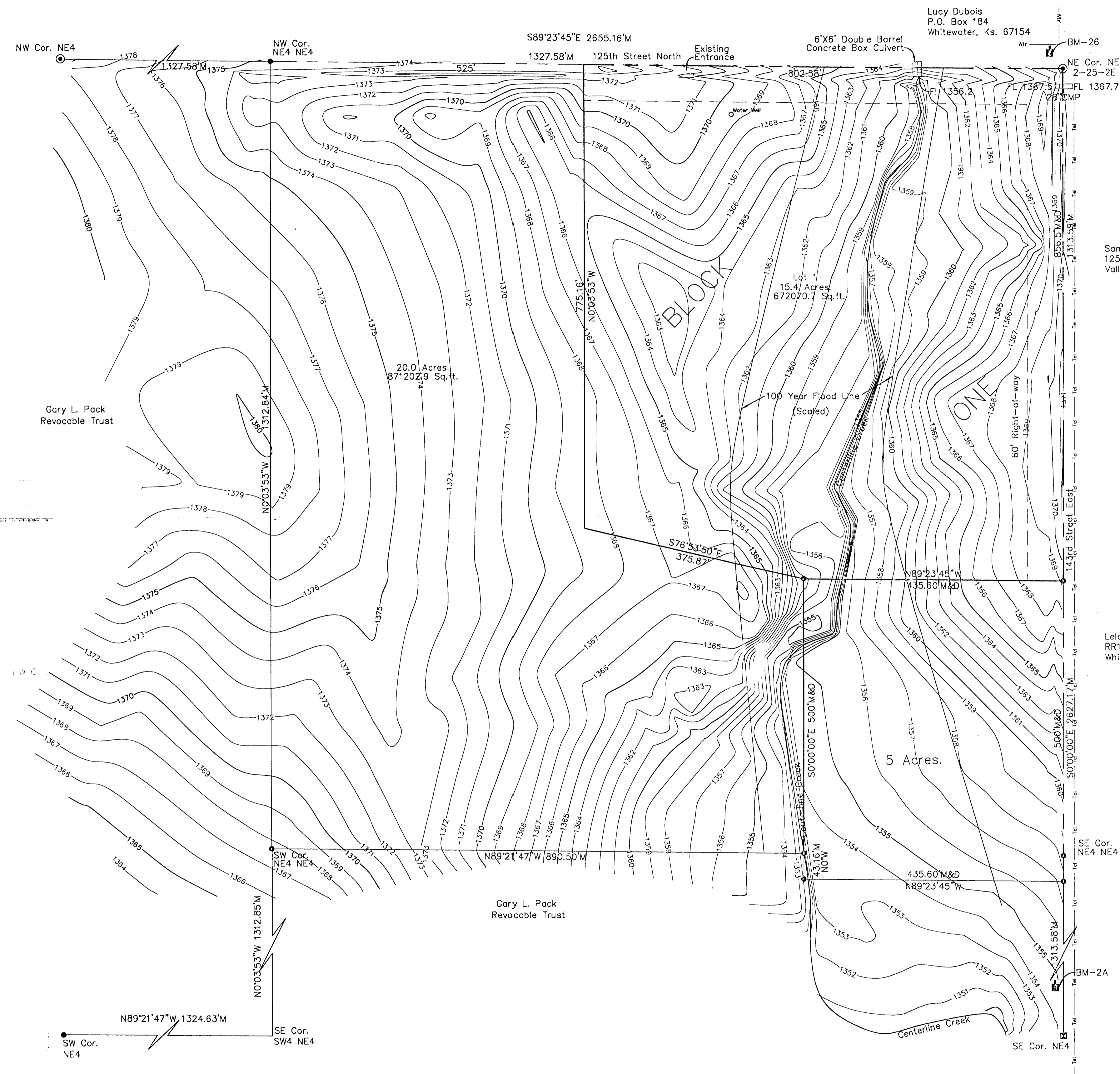

Lucy Dubois
 P.O. Box 184
 Whitewater, Ks. 67154

Lauretta Borst
 3019 W.101st North
 Valley Center, Ks. 67147

Sandra U. Fields
 12599 N 143rd St. East
 Valley Center, Ks. 67147

Leland and Sharon Entz
 RR1 Box 16
 Whitewater, Ks. 67154

- LEGEND**
- Set Bar & Cap
 - ⊙ Found 3/4" Bar
 - ⊙ Found 1/2" Pipe
 - ⊙ Found 5/8" Bar
 - ⊙ Found 1/2" Bar
 - ⊙ Found 3/4" Angle Iron
 - ⊙ Power Pole
 - M Measured
 - D Deeded
 - Utilities as Marked
 - W Water Line
 - P Phone Line
 - G Gas Line
 - E Electric Line
 - X Fence Line
 - UG Underground
 - OH Overhead
 - ⊙ Sm. Tree
 - ⊙ Lg. Tree
 - ⊙ Evergreen

- Benchmarks:**
- BM-26 Elevation 1368.30
 - BM-2A Elevation 1352.86
 - BM-24 Elevation 1342.34
 - BM-35 Elevation 1344.63

Owner: Gary Loop
 6268 NW County Line Road
 Benton, Ks. 67017
 316-799-2136

Date 3-17-03

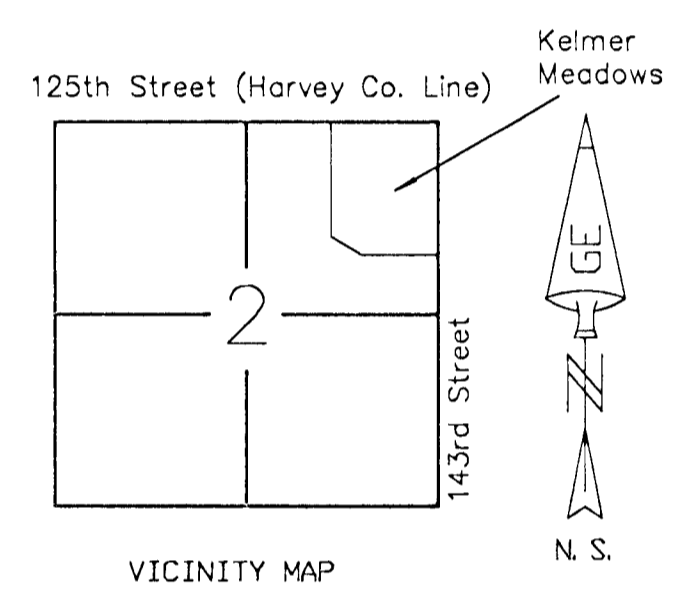
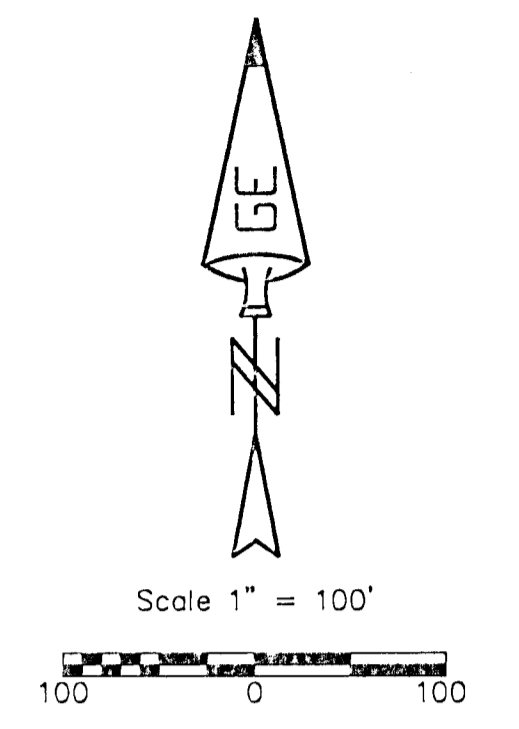
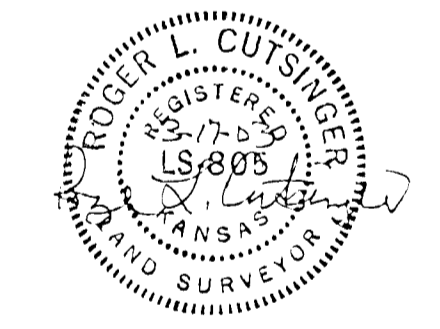

Prepared by:
 Goedecke Engineering Co.
 205 S. Main P.O. Box 629
 El Dorado, Kansas 67042
 (316) 321-3773
 FAX (316) 321-4199
 7147Prel.flx