

PRELIMINARY PLAT  
**JOHNSON MEADOWS,**  
 SEDGWICK COUNTY, KANSAS.

NW cor. S-1/2 SE 1/4  
 Section 1-129S-R3W

N89°37'19"E  
 2649.55'

NE cor. S 1/2 SE 1/4  
 Section 1-129S-R3W

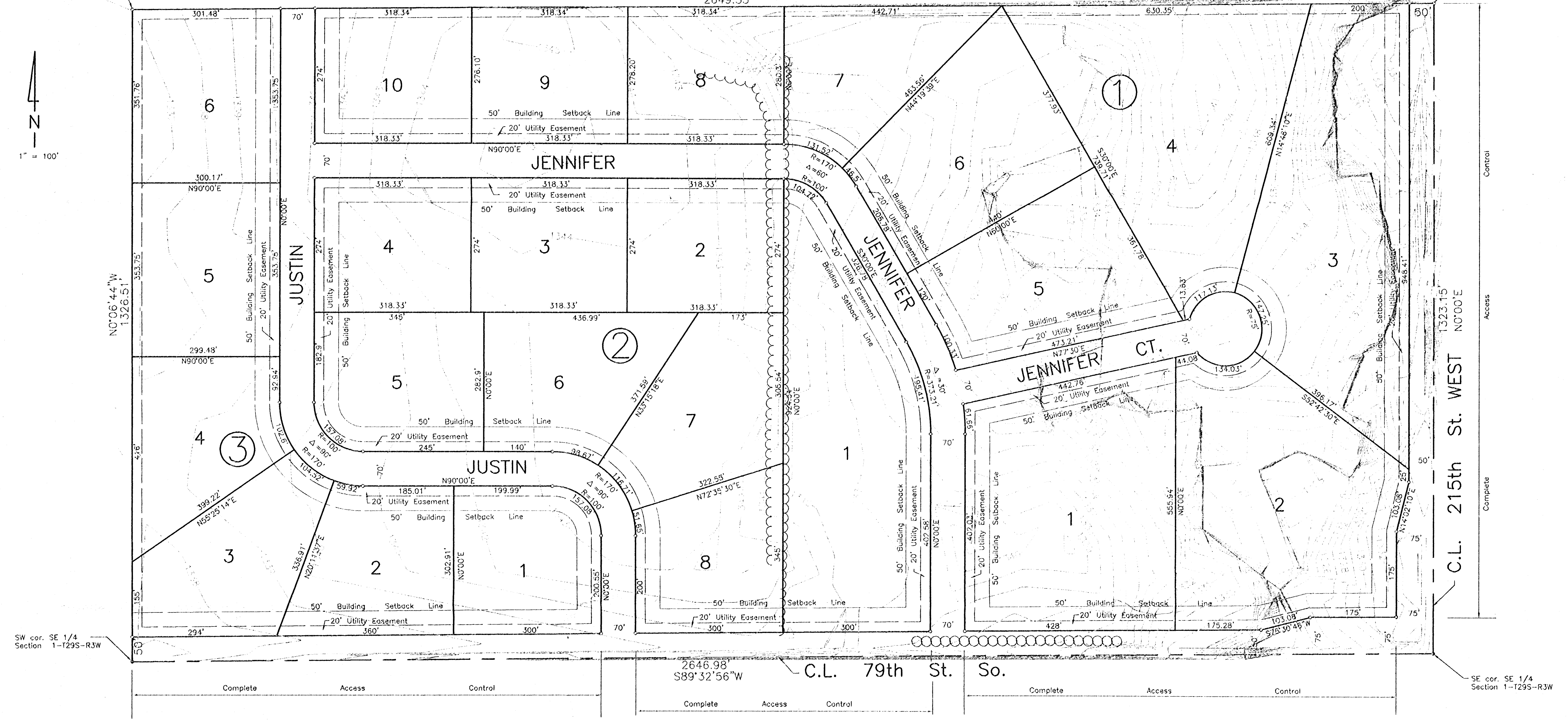
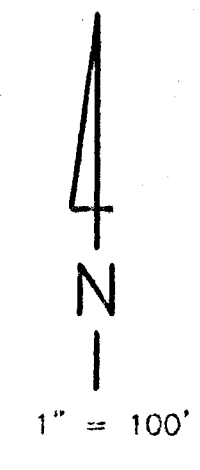

SW cor. SE 1/4  
 Section 1-129S-R3W

SE cor. SE 1/4  
 Section 1-129S-R3W

OWNERS: Wesley and Vicki Suthers  
 7741 S. 119th St. West  
 Clearwater, KS 67026

B.M. = Elevation 1326.13 M.S.L. =  
 "□" in center of north H.G.  
 300' ± west of SE cor. of  
 Sec. 1-29S-3W.

