

EXCEPTION TO PLAT
(S. 660', 1320' N. 1/2 SW. 1/4)

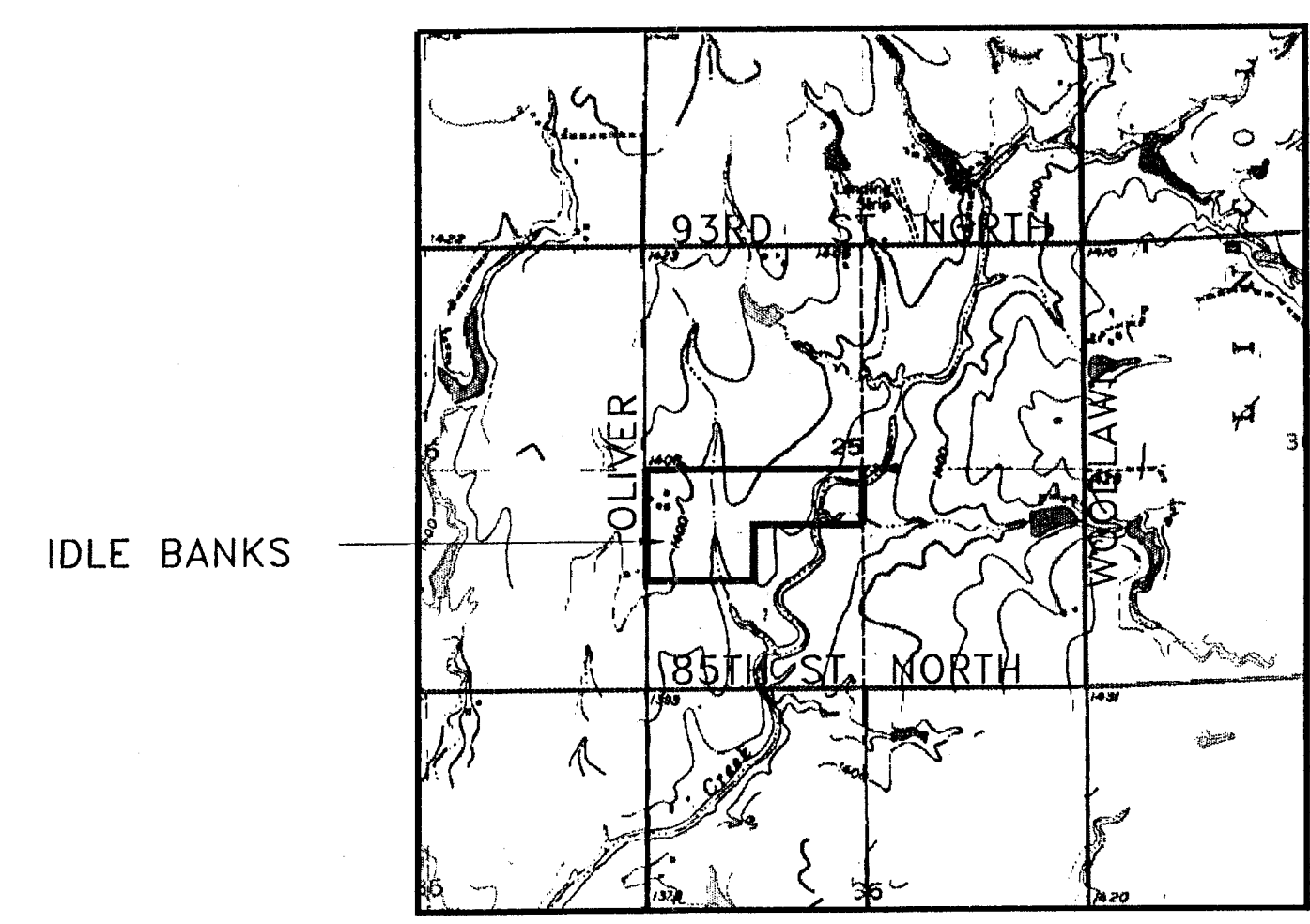

VICINITY MAP

PRELIMINARY PLAT
IDLE BANKS ADDITION
SEDGWICK COUNTY, KANSAS
AUGUST 13, 2001

LEGAL DESCRIPTION:
The north half of the southeast quarter of Section 25, T25S, R1E of the 6TH P.M., Sedgwick County, Kansas, except the south 660 feet of the east 1320 feet thereof.

OWNER/SUBDIVIDER
Delbert I. Wilson
& Elisabeth A. Wilson
RR#2 Box 50
Valley Center, Ks. 67147

- NOTES:
- Plat prepared by Reiss & Goodness Engineers
c/o Robert Previtara, LS#1176
2160 W. 21ST. NO.
Wichita, Kansas 67203
 - Existing Zoning: RR, Rural Residential
 - Bench Mark: 60d in HLP 109 feet ESE of SW. corner
SW. 1/4 SEC. 25 (85th North & Oliver) Elev. 1390.83 m.s.l.
 - Date of Topographic Survey: April 2001