

DRAINAGE PLAN

MOUNT CARMEL RIVER ADDITION

CITY OF WICHITA, SEDGWICK COUNTY, KANSAS

PART OF INDIAN HILLS 3RD ADDITION AND SNODGRASS 3RD ADDITION

There is no construction planned for this property. The existing drainage patterns and existing grades will remain the same. The only planned change to the property is the addition of landscaping.

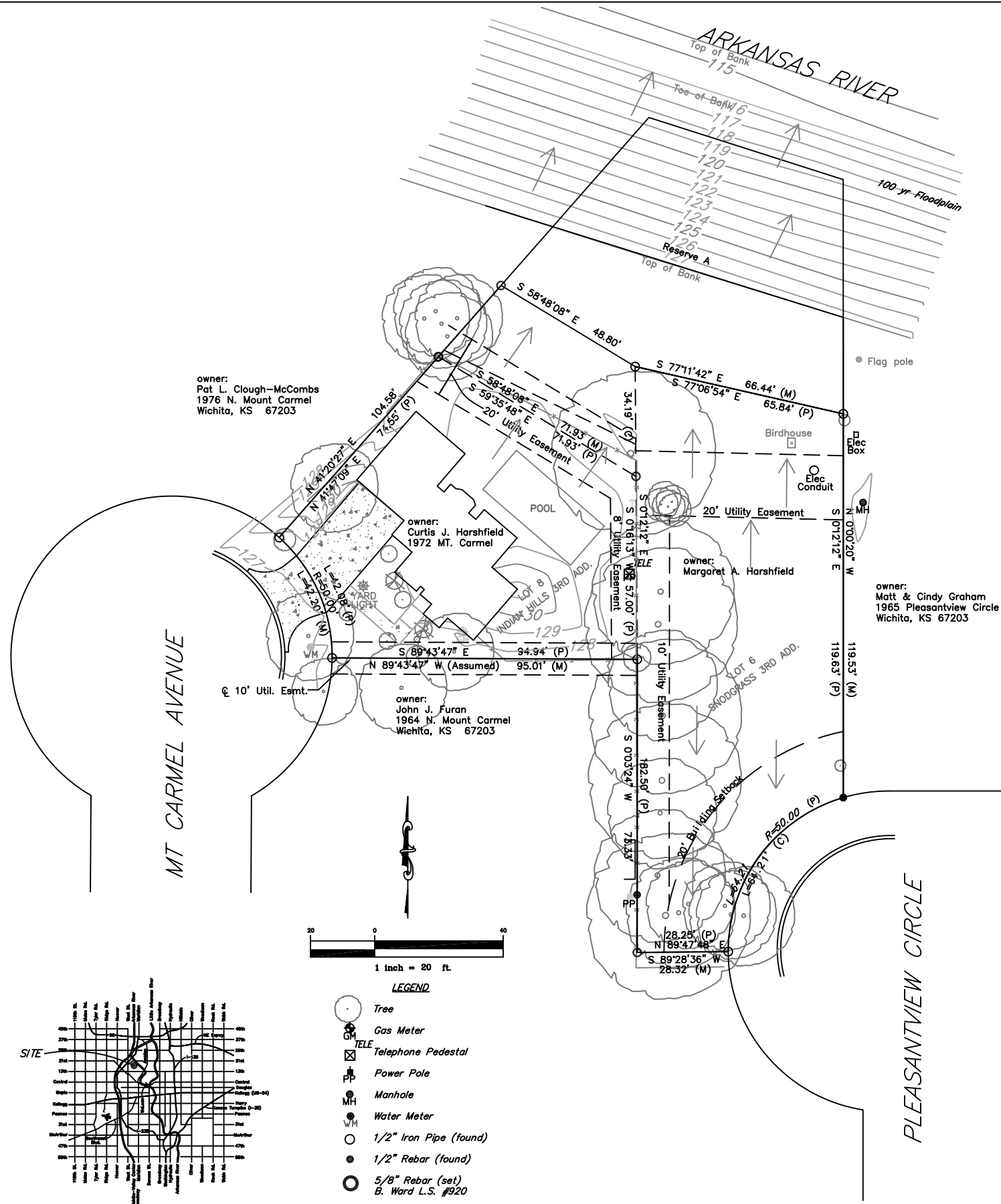

owner:
Pat L. Clough-McCombs
1976 N. Mount Carmel
Wichita, KS 67203

owner:
Curtis J. Harshfield
1972 Mt. Carmel

owner:
John J. Furan
1964 N. Mount Carmel
Wichita, KS 67203

owner:
Margaret A. Harshfield

owner:
Matt & Cindy Graham
1965 Pleasantview Circle
Wichita, KS 67203

MT CARMEL AVENUE

PLEASANTVIEW CIRCLE

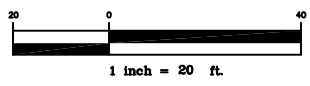

LEGEND

- Tree
- Gas Meter
- Telephone Pedestal
- Power Pole
- Manhole
- Water Meter
- 1/2" Iron Pipe (found)
- 1/2" Rebar (found)
- 5/8" Rebar (set)
- B. Ward L.S. #920
- P* Platted
- M* Measured
- C* Calculated

BENCHMARK
"□" cut on top of curb, west of the light pole
at the south lot line of #1964 N. Mt. Carmel.
Elevation=1313.45 USGS 126.05 City

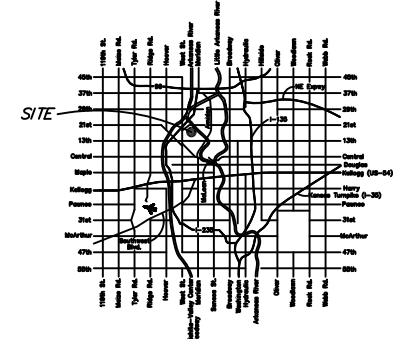

LOCATION MAP

Existing Site Drainage								
Block #	Acres	Tc	C5	I5	C100	I100	Q5	Q100
Proposed Plat	0.44	15 min	0.33	4.56	0.63	7.37	0.66cfs	2.04cfs

kemiller

engineering

516 S. Market, Wichita, KS 67202 316/264-0242