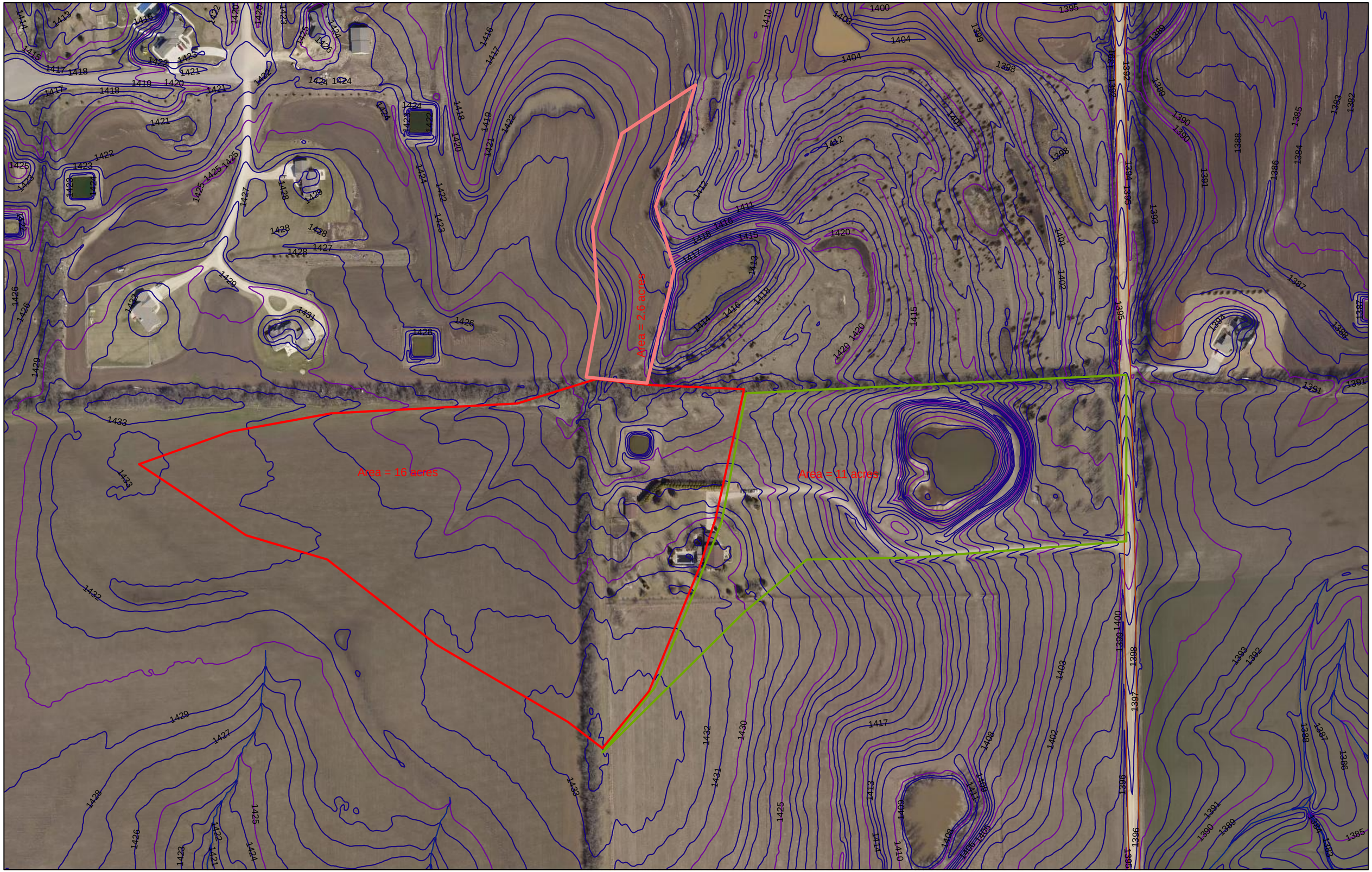
Area = 2.6 acres
Area = 16 acres
Area = 11 acres