

STAFF REPORT  
(One-Step Final Plat)

**CASE NUMBER:** SUB 2008-75 – HOLE-IN-ONE-HOLSTEINS ADDITION

**OWNER/APPLICANT:** Gary A. Mies, 21707 W. Central, Goddard, KS 67052

**SURVEYOR/AGENT:** Savoy Company, P.A., 433 S. Hydraulic, Wichita, KS 67211

**LOCATION:** West side of 215<sup>th</sup> St. West, South side of Central (County District III)

**SITE SIZE:** 13.96 acres

**NUMBER OF LOTS**

|              |          |
|--------------|----------|
| Residential: | 2        |
| Office:      |          |
| Commercial:  |          |
| Industrial:  |          |
| Total:       | <u>2</u> |

**MINIMUM LOT AREA:** 5 acres

**CURRENT ZONING:** RR Rural Residential

**PROPOSED ZONING:** Same

---

**VICINITY MAP**

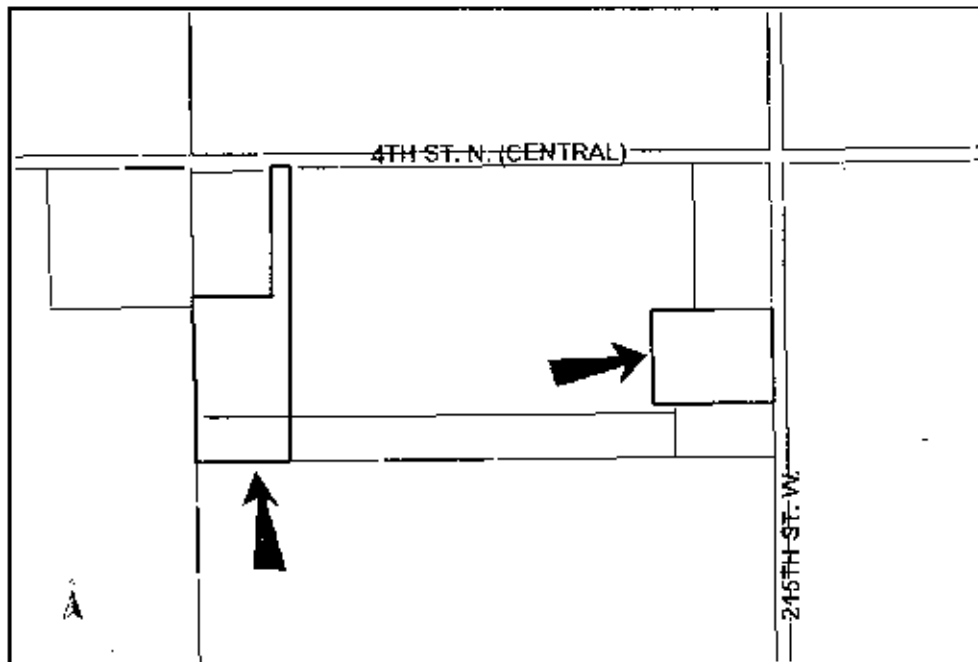

**NOTE:** This is unplatted property located in the County. It is in an area designated as "Rural" by the Wichita-Sedgwick County Comprehensive Plan. It is located in the Goddard Area of Influence.

**STAFF COMMENTS:**

- A. Since sanitary sewer is unavailable to serve this property, the applicant shall contact County Code Enforcement to find out what tests may be necessary and what standards are to be met for approval of on-site sewerage facilities. A memorandum shall be obtained specifying approval.
- B. In conformance with the Urban Fringe Development Standards, for individual domestic wells that are proposed, a Safe Yield Analysis must be provided to Sedgwick County Code Enforcement to assure the availability of an adequate, safe supply of water that does not impair existing water rights. Easements shall be dedicated for potential future extension of public water.
- C. The site is currently located within the Sedgwick County Rural Water District No. 4. If service is available, feasible and the property is eligible for service, County Code Enforcement recommends connection.
- D. If improvements are guaranteed by petition(s), a notarized certificate listing the petition(s) shall be submitted to the Planning Department for recording.
- E. County Engineering advises that a portion of Lot 1 has been mapped in the flood plain, and the following is needed: a) BFE, b) Floodplain certificate on the plat, and c) Minimum pad.
- F. The preliminary plat should show all adjacent owners.
- G. County Fire Department requests a restrictive covenant limiting access to the private drive to three residences.
- H. The plat should meet the requirements of the Sedgwick County Service Drive Code, per Sedgwick County Fire Department.
- I. County Public Works requests contingent street dedication of the east 70 feet of Lot 2, contingent on the platting of the adjacent property.
- J. Access controls need to be platted. County Engineering has approved access control except one opening on each lot. A joint access is needed between Lot 2 and the property to the east. The final plat shall reference the dedication of access controls in the plat's text.
- K. On the final plat tracing, the MAPC signature block needs to reference "Darrell Downing" as Chairman.
- L. The Applicant is reminded that a platting binder is required with the final plat. Approval of this plat will be subject to submittal of this binder and any relevant conditions found by such a review.
- M. The plat's text shall include language that a drainage plan has been developed for the plat and that all drainage easements, rights-of-way, or reserves shall remain at established grades or as modified with the approval of the applicable City or County Engineer, and unobstructed to allow for the conveyance of stormwater.
- N. The applicant shall install or guarantee the installation of all utilities and facilities that are applicable and described in Article 8 of the MAPC Subdivision Regulations. (Water service and fire hydrants required by Article 8 for fire protection shall be as per the direction and approval of the Chief of the Fire Department.)
- O. The Register of Deeds requires all names to be printed beneath the signatures on the plat and any associated documents.
- P. To receive mail delivery without delay, and to avoid unnecessary expense, the applicant is advised of the necessity to meet with the United States Postal Service Growth Management Coordinator (Phone: 316-946-4556) prior to development of the plat so that the type of delivery, and the tentative mailbox locations can be determined.
- Q. The applicant is advised that various State and Federal requirements (specifically but not limited to the Army Corps of Engineers, Kanopolis Project Office, Rt. 1, Box 317, Valley Center, KS 67147) for the control of soil and wind erosion and the protection of wetlands may impact how this site can be developed. It is the applicant's responsibility to contact all appropriate agencies to determine any such requirements.

**SUB 2008-75 -- One-Step Final Plat of HOLE-IN-ONE-HOLSTEINS ADDITION**  
**October 16, 2008 - Page 3**

- R. The owner of the subdivision should note that any construction that results in earthwork activities that will disturb one (1) acre or more of ground cover requires a Federal/State National Pollutant Discharge Elimination System Storm Water Discharge Permit from the Kansas Department of Health and Environment in Topeka. Also, for projects located within the City of Wichita, erosion and sediment control devices must be used on ALL projects. For projects outside of the City of Wichita, but within the Wichita Metropolitan area, the owner should contact the appropriate governmental jurisdiction concerning erosion and sediment control device requirements.
- S. Perimeter closure computations shall be submitted with the final plat tracing.
- T. The representatives from the utility companies should be prepared to comment on the need for any additional utility easements to be platted on this property.
- U. A compact disc (CD), which will be used by the City and County GIS Departments, detailing the final plat in digital format in AutoCAD. If a disc is not provided, please send via e-mail to Cheryl Holloway (E-Mail address: [cholloway@wichita.gov](mailto:cholloway@wichita.gov)). Please include the name of the plat on the disc.

